

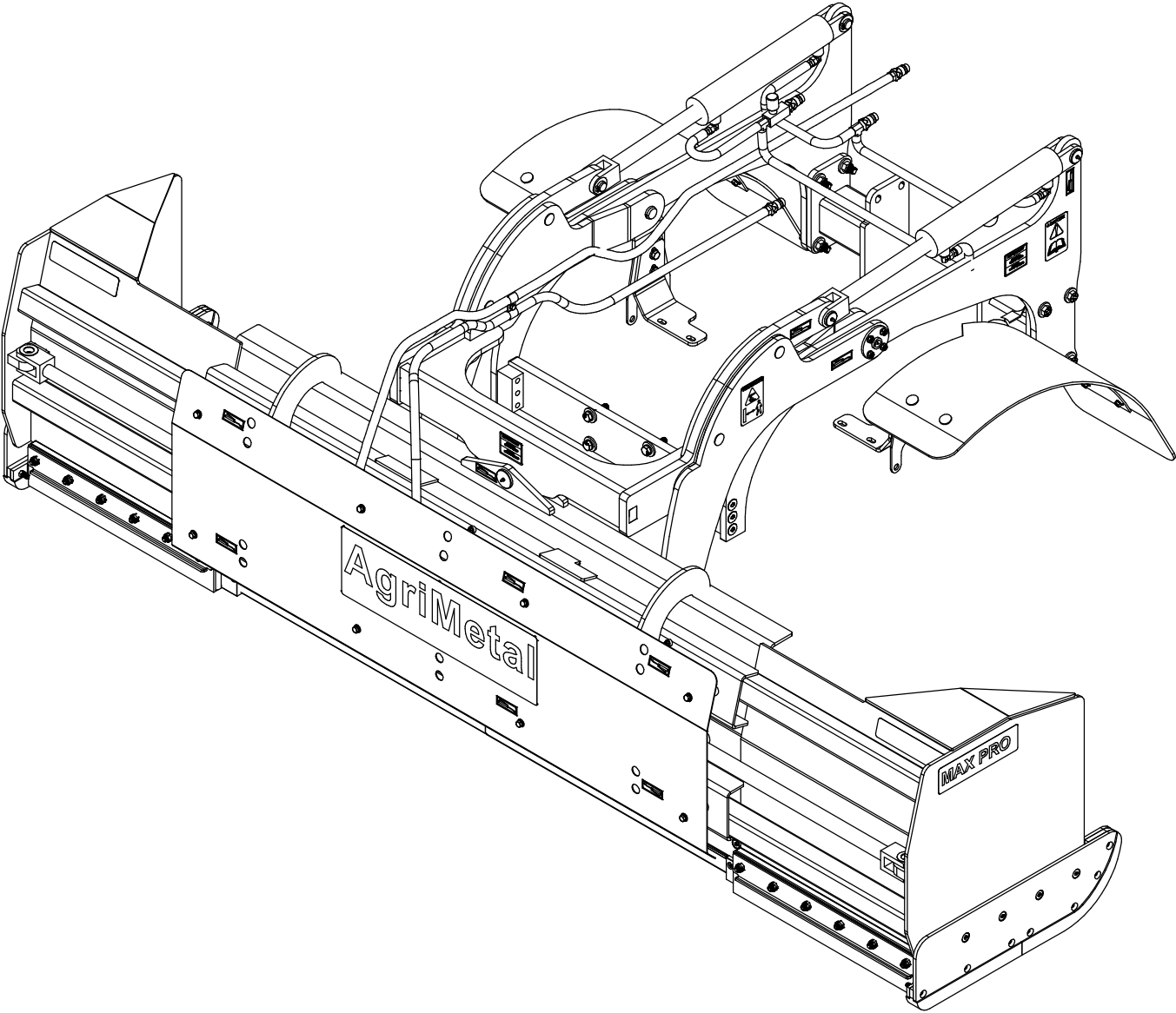

PARTS LIST



**MAX PRO KUBOTA L6060 6-10 B**

| #  | PART #       | Qty | TITLE  |
|----|--------------|-----|--|
| 1  | 92-42-0003   | 1   | INSIDE RUBBER KNIFE (RIGHT)                      |
| 2  | 92-42-0000   | 1   | INSIDE RUBBER KNIFE (LEFT)                       |
| 3  | 92-04-0021   | 1   | KNIFE BRACE (RIGHT)                              |
| 4  | 92-04-0024   | 1   | KNIFE BRACE (LEFT)                               |
| 5  | 91-20-0150   | 16  | WASHER   |
| 6  | NC01-96-0014 | 28  | NYLON INSERT LOCKNUT 1/2-13"                     |
| 7  | NC02-48-0548 | 28  | FLAT HEAD SOCKET CAP SCREW STAINLESS 1/2-13 X 2" |
| 8  | 92-42-0121   | 2   | SNOW GUARD                                       |
| 9  | NC02-48-0582 | 4   | FLAT HEAD SOCKET CAP SCREW STAINLESS 1/4-20 X 2" |
| 10 | NC01-96-0009 | 4   | NYLON-INSERT LOCKNUT ZINC 1/4-20                 |
| 11 | 92-42-0005   | 2   | OUTSIDE RUBBER KNIFE                             |
| 12 | 92-04-0016   | 2   | KNIFE BRACE (OUTSIDE)                            |

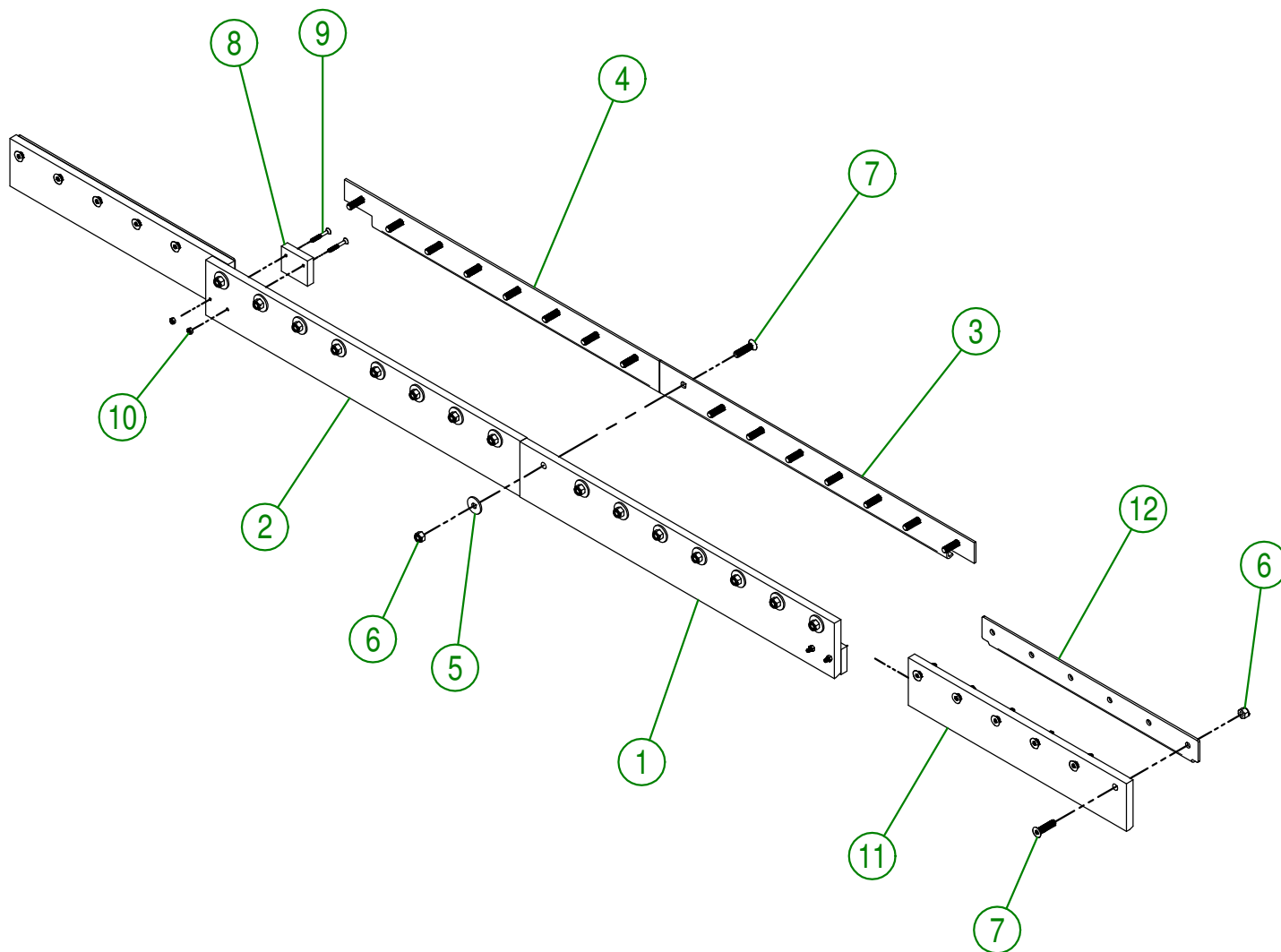

|                           |                                     |
|---------------------------|-------------------------------------|
| <b>AGRIMETAL</b>          |                                     |
| <b>RUBBER KNIFE GROUP</b> |                                     |
| CREATION : 09/05/17       | ASSEMBLY : <b>92-57-0195</b>        |
| REVISION : 29/12/17       | AUTHOR : J. Houle      Page 1 de 13 |

| # | PART #       | Qty | TITLE   |
|---|--------------|-----|---|
| 1 | 92-50-0052   | 1   | RIGHT CENTER KNIFE                                  |
| 2 | 92-50-0057   | 1   | LEFT CENTER KNIFE                                   |
| 3 | NC01-96-0014 | 28  | NYLON INSERT LOCKNUT 1/2-13"                        |
| 4 | NC02-48-0547 | 28  | FLAT HEAD SOCKET CAP SCREW STAINLESS 1/2-13 X 1 3/4 |
| 5 | 92-20-0379   | 2   | KNIFE SIDE QT 400                                   |

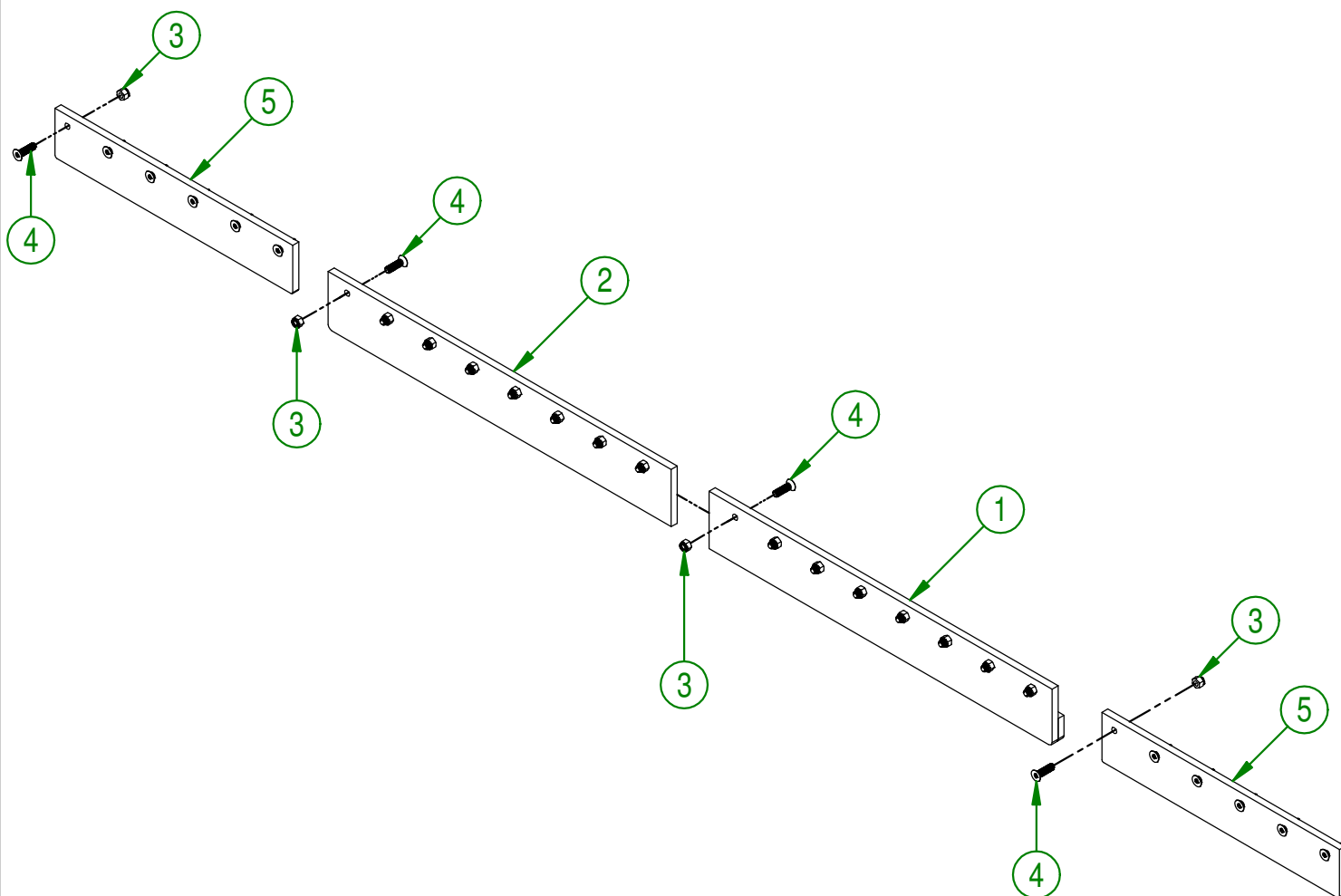

|                       |               |              |  |
|-----------------------|---------------|--------------|--|
| <b>AGRIMETAL</b>      |               |              |  |
| <b>QT KNIFE GROUP</b> |               |              |  |
| CREATION : 09/05/17   | ASSEMBLY :    | 92-57-0201   |  |
| REVISION : 29/12/17   | AUTHOR : J.H. | Page 2 de 13 |  |

| #  | PART #       | Qty | TITLE  |
|----|--------------|-----|--|
| 1  | 92-42-0133   | 2   | INSIDE KNIFE (UHMW)                                  |
| 2  | 92-04-0021   | 1   | KNIFE BRACE (RIGHT)                                  |
| 3  | 92-04-0024   | 1   | KNIFE BRACE (LEFT)                                   |
| 4  | 91-20-0150   | 16  | WASHER   |
| 5  | NC01-96-0014 | 28  | NYLON INSERT LOCKNUT 1/2-13"                         |
| 6  | NC02-48-0549 | 28  | STAINLESS FLAT HEAD SOCKET CAP SCREW 1/2-13 X 2 1/4" |
| 7  | 92-42-0121   | 2   | SNOW GUARD   |
| 8  | NC02-48-0582 | 4   | FLAT HEAD SOCKET CAP SCREW STAINLESS 1/4-20 X 2"     |
| 9  | NC01-96-0009 | 4   | NYLON-INSERT LOCKNUT ZINC 1/4-20                     |
| 10 | 92-42-0149   | 2   | OUTSIDE KNIFE (UHMW)                                 |
| 11 | 92-04-0016   | 2   | KNIFE BRACE (OUTSIDE)                                |

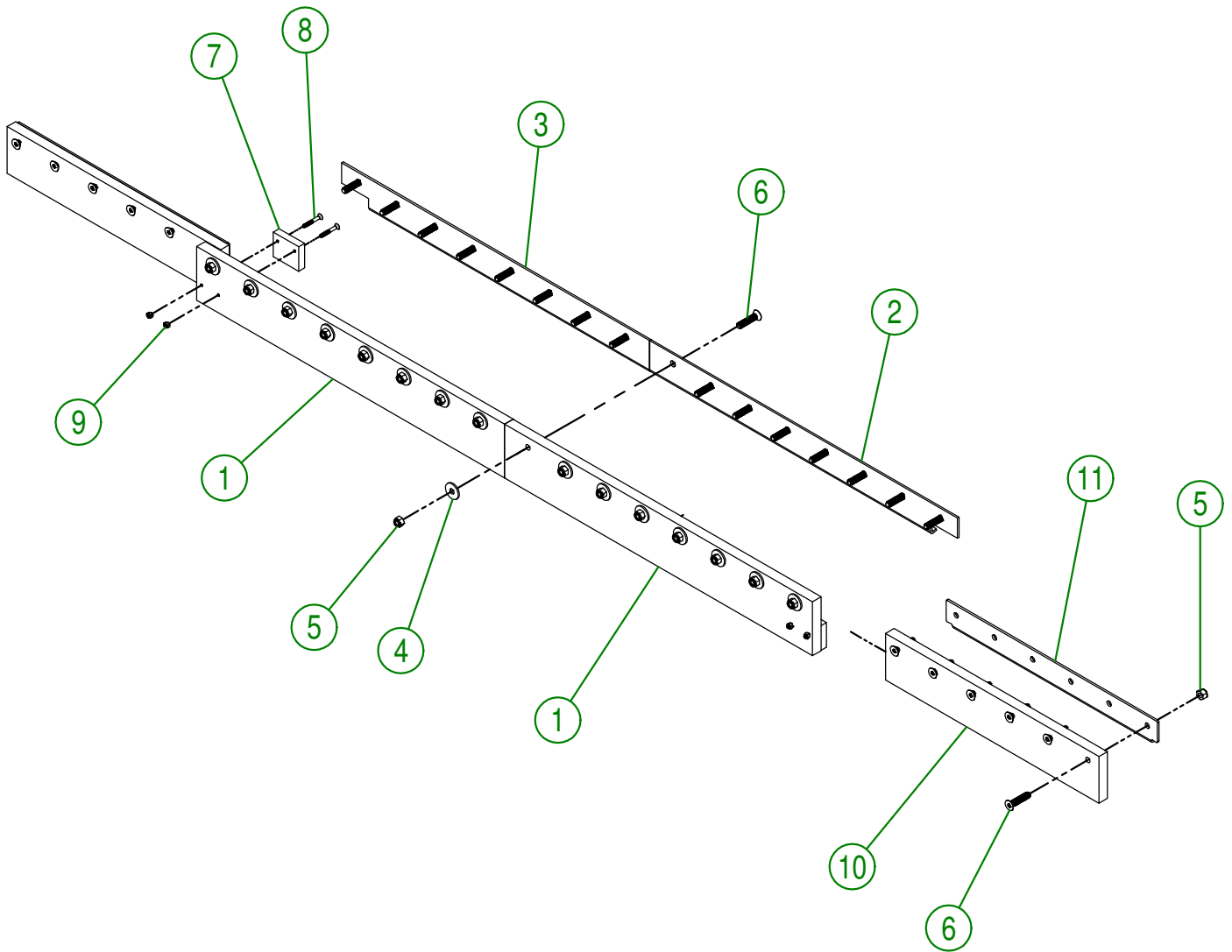

|                         |               |              |  |
|-------------------------|---------------|--------------|--|
| <b>AGRIMETAL</b>        |               |              |  |
| <b>UHMW KNIFE GROUP</b> |               |              |  |
| CREATION : 09/05/17     | ASSEMBLY :    | 92-57-0206   |  |
| REVISION : 09/11/18     | AUTHOR : J.H. | Page 3 de 13 |  |

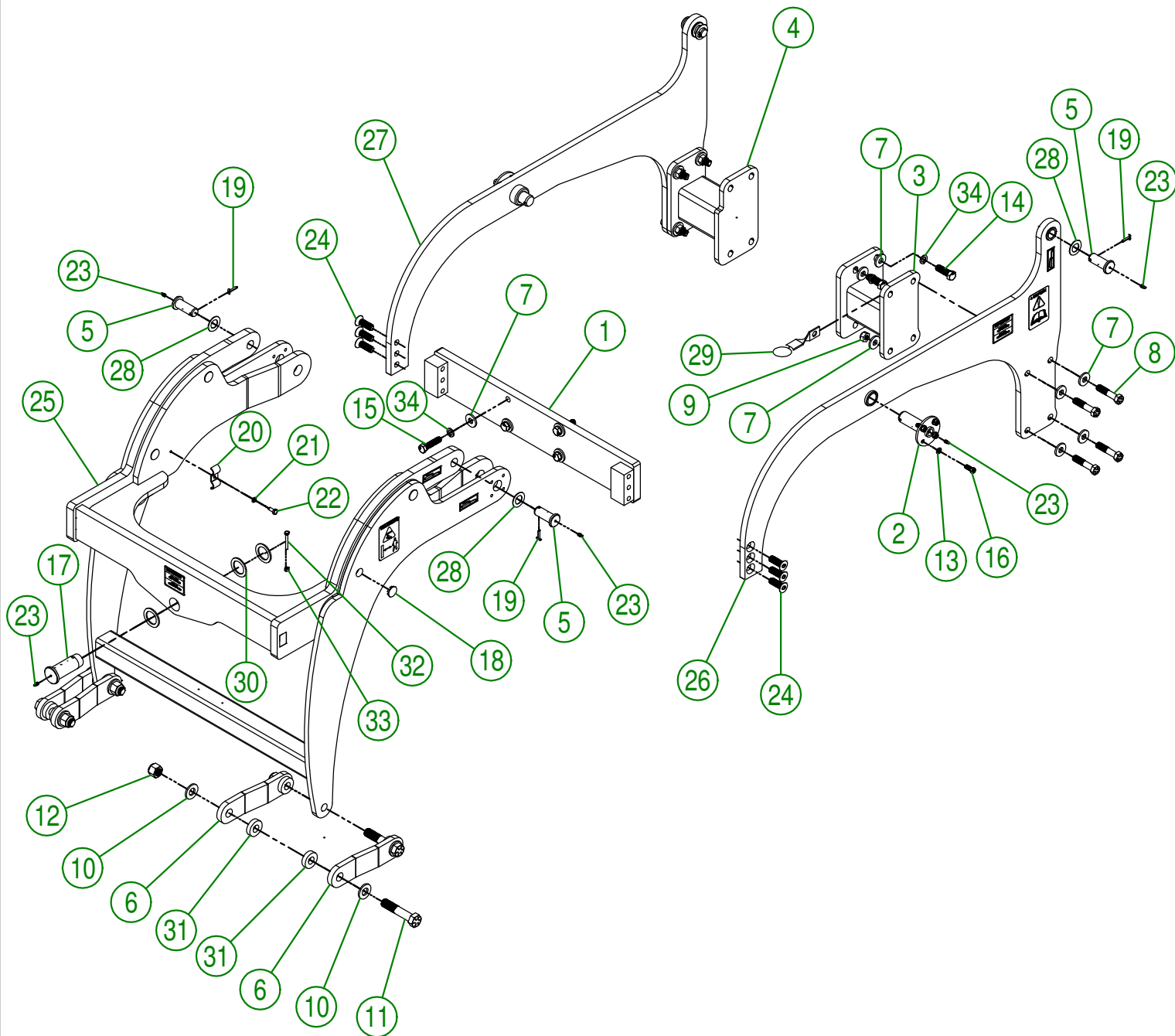

|                             |                       |
|-----------------------------|-----------------------|
| <b>AGRIMETAL</b>            |                       |
| <b>L6060 SUBFRAME GROUP</b> |                       |
| CREATION : 10/08/16         | ASSEMBLY : 92-57-0250 |
| REVISION : 14/02/19         | AUTHOR : JA. H        |

| #  | PART #       | Qty | TITLE   |
|----|--------------|-----|---|
| 1  | 92-50-0070   | 1   | FRONT PLATE   |
| 2  | 91-50-0030   | 2   | SUBFRAME PIVOT                                      |
| 3  | 92-50-0090   | 1   | LEFT FRAME SPACER                                   |
| 4  | 92-50-0095   | 1   | RIGHT FRAME SPACER                                  |
| 5  | 91-20-0210   | 4   | CYLINDER PIVOT                                      |
| 6  | 92-04-1455   | 4   | CONNECTOR   |
| 7  | 91-20-0155   | 22  | FLAT WASHER   |
| 8  | NC01-33-0400 | 8   | CAP SCREW GR8 NC ZINC 5/8-11 X 3" LG                |
| 9  | NC01-93-0016 | 8   | LOCK NUT ZINC 5/8-11                                |
| 10 | 09-04-0050   | 8   | PNO 3/16" X 1 49/64" DIA. X Ø 7/8" FLAT WASHER      |
| 11 | NC01-33-0506 | 4   | CAP SCREW GR8 NC ZINC 7/8-9 X 4 1/2" LG             |
| 12 | NC01-96-0018 | 4   | NYLON INSERT NUT 7/8-9                              |
| 13 | NC02-32-0012 | 8   | LOCK WASHER ZINC 3/8"                               |
| 14 | NC01-50-0107 | 2   | BOLT GR10.9 NF 16MM X 1.5 THREAD X 50MM LG          |
| 15 | NC01-50-0089 | 4   | BOLT GR10.9 NF 14MM X 1.5 THREAD X 60MM LG          |
| 16 | NC01-37-0114 | 8   | BOLT GR8 3/8" X 1"                                  |
| 17 | 91-13-2800   | 1   | CENTER PIVOT SHAFT                                  |
| 18 | NC13-80-0273 | 8   | BLACK CAP 1" DIA                                    |
| 19 | NC01-69-0159 | 4   | COTTER PIN ZINC 3/16 X 1 1/2"                       |
| 20 | 91-01-0020   | 1   | HYDRAULIC HOSE PROTECTOR                            |
| 21 | NC02-32-0011 | 1   | LOCK WASHER ZINC 5/16"                              |
| 22 | NC01-17-0058 | 1   | HEX. BOLT GR2 ZINC 5/16-18 X 3/4"                   |
| 23 | NC01-69-0785 | 7   | STRAIGHT GREASE FITTING 1/4-28                      |
| 24 | NC02-48-0564 | 6   | FLAT HEAD SOCKET CAP SCREW STAINLESS 5/8-11 X 2" LG |
| 25 | 92-57-0275   | 1   | MOVING SUBFRAME L6060 GROUP                         |
| 26 | 92-57-0280   | 1   | LEFT SIDE SUBFRAME GROUP                            |
| 27 | 92-57-0285   | 1   | RIGHT SIDE SUBFRAME GROUP                           |
| 28 | 91-22-2200   | 4   | FLAT WASHER HYDRAULIC CYLINDER                      |
| 29 | 92-50-0100   | 1   | HYDRAULIC HOSE BRACKET                              |
| 30 | 92-01-0005   | 3   | WASHER 2 1/4" DIA. X 1 9/16"                        |
| 31 | NC13-15-0319 | 8   | RUBBER WASHER                                       |
| 32 | NC01-17-0010 | 1   | HEX. BOLT GR2 NC ZINC 1/4-20 X 2"                   |
| 33 | NC01-93-0001 | 1   | HEX. NUT NC ZINC 1/4-20                             |
| 34 | NC02-32-0016 | 6   | LOCK WASHER ZINC 5/8"                               |

**AGRIMETAL****L6060 SUBFRAME GROUP**

CREATION : 10/08/16  
 REVISION : 14/02/19

ASSEMBLY : 92-57-0250  
 AUTHOR : JA. H

| # | PART #       | Qty | TITLE  |
|---|--------------|-----|--|
| 1 | 92-57-0261   | 1   | CENTRAL BLADE MAX PRO 6-10 INCLUDED STICKER GROUP. |
| 2 | NC01-69-0791 | 12  | GREASE FITTING 1/8 NPT STRAIGHT                    |
| 3 | 92-57-0500   | 1   | HYDRAULIC CYLINDER GUARD                           |
| 4 | 01-01-2485   | 8   | FLAT WASHER 14 GA X 13/16"OD X 25/64" ID           |
| 5 | NC02-32-0012 | 8   | LOCK WASHER ZINC 3/8"                              |
| 6 | NC01-17-0112 | 8   | HEX. BOLT GR2 ZINC 3/8-16 X 3/4"                   |

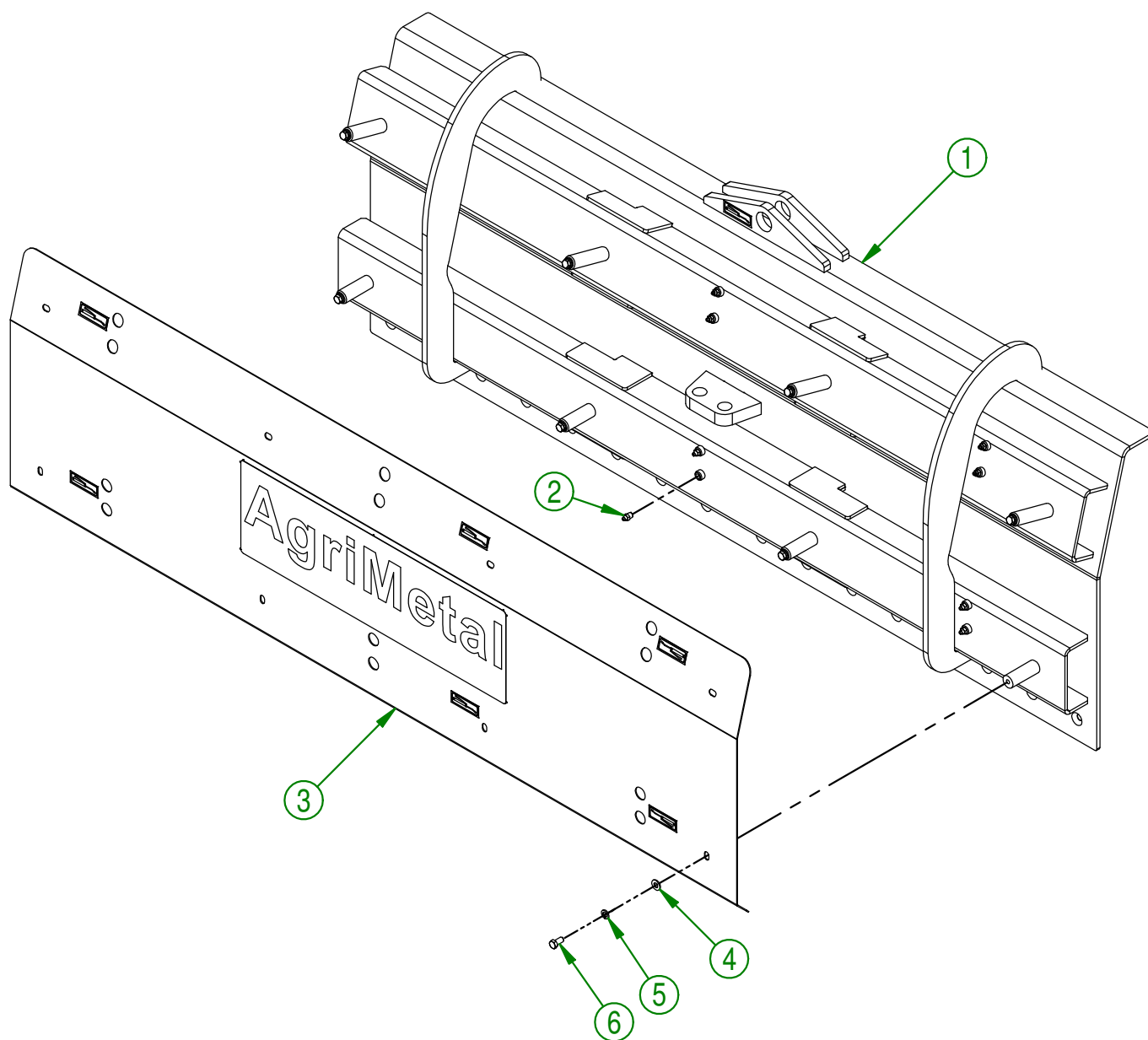

|                         |                               |
|-------------------------|-------------------------------|
| <b>AGRIMETAL</b>        |                               |
| <b>BLADE 6-10 GROUP</b> |                               |
| CREATION : 22/03/18     | ASSEMBLY : <b>92-57-0021</b>  |
| REVISION : 15/10/18     | AUTHOR : J.KABWE Page 6 de 13 |

| #  | PART #       | Qty | TITLE  |
|----|--------------|-----|--|
| 1  | 91-42-0144   | 1   | FLOATING SKATE (RIGHT OUTSIDE)                       |
| 2  | NC13-15-0325 | 1   | FLOATING SKATE (MIDDLE FRONT)                        |
| 3  | NC13-15-0323 | 1   | FLOATING SKATE (MIDDLE BACK)                         |
| 4  | NC13-86-0052 | 2   | SPRING 1/2" ID X 1" OD X 5" LG                       |
| 5  | 91-42-0142   | 1   | FLOATING SKATE (RIGHT INSIDE)                        |
| 6  | NC02-48-0549 | 4   | STAINLESS FLAT HEAD SOCKET CAP SCREW 1/2-13 X 2 1/4" |
| 7  | NC02-48-0537 | 7   | STAINLESS FLAT HEAD SOCKET CAP SCREW 3/8-16 X 2 1/4" |
| 8  | 91-20-0163   | 2   | WASHER   |
| 9  | 91-20-0150   | 4   | WASHER   |
| 10 | 91-20-0160   | 4   | WASHER   |
| 11 | NC01-96-0011 | 7   | NYLON NUT 3/8-16                                     |
| 12 | NC01-96-0014 | 4   | NYLON INSERT LOCKNUT 1/2-13"                         |
| 13 | 91-09-0000   | 4   | BUSHING  |
| 14 | 92-57-0266   | 1   | RIGHT BLADE  |

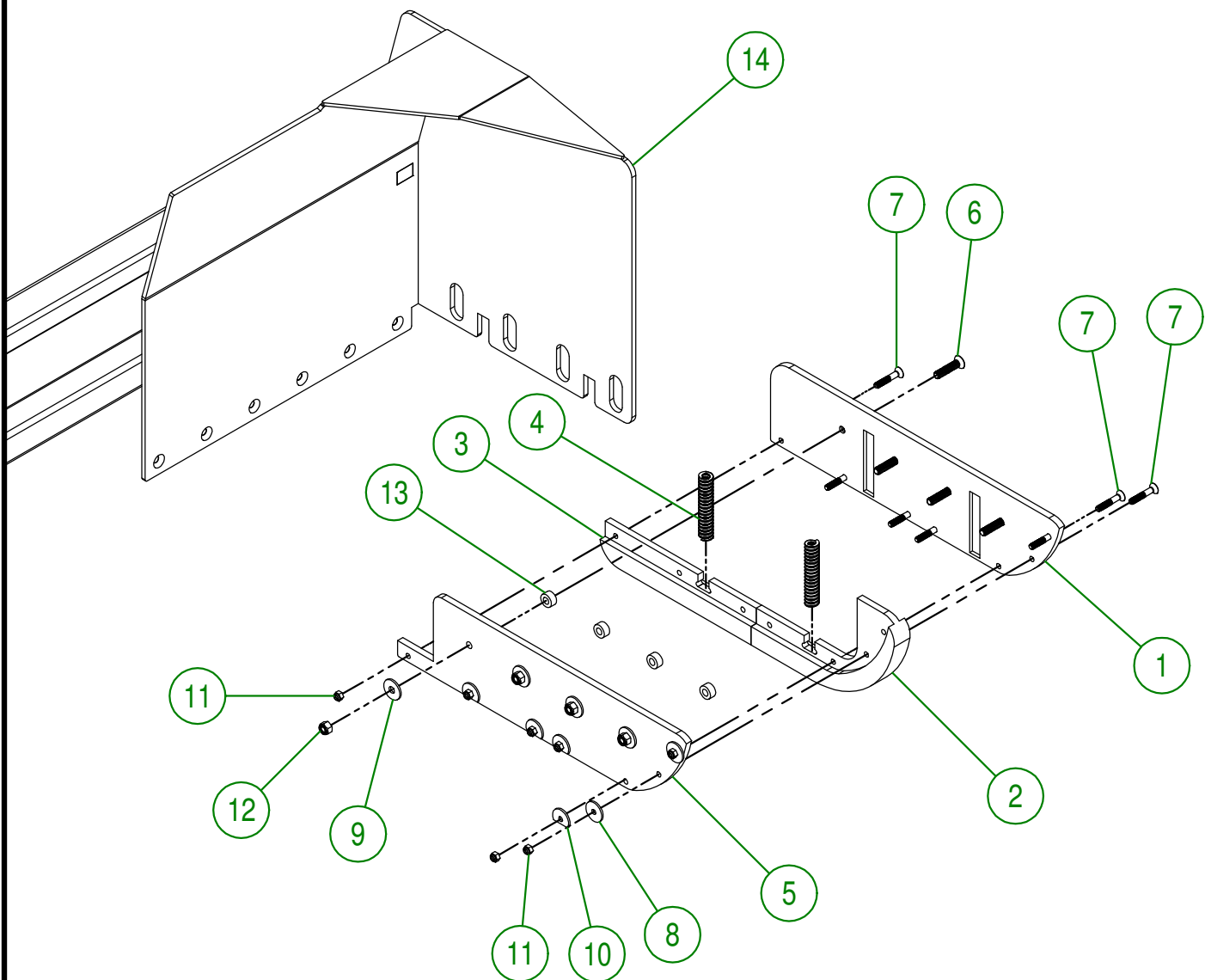

## IMPORTANT

USE THIS PARTS ONLY IF YOUR SERIAL NUMBER IS INVOLVED:

#37424 OR UNDER

## AGRIMETAL RIGHT BLADE GROUP

CREATION : 08/05/17  
REVISION : 10/01/19

ASSEMBLY : 92-57-0046  
AUTHOR : J.H. Page 7 de 13



| #  | PART #       | Qty | TITLE  |
|----|--------------|-----|--|
| 1  | 91-04-0400   | 1   | FLOATING SKATE (RIGHT OUTSIDE)                     |
| 2  | NC13-15-0325 | 1   | FLOATING SKATE (MIDDLE FRONT)                      |
| 3  | NC13-15-0323 | 1   | FLOATING SKATE (MIDDLE BACK)                       |
| 4  | NC13-86-0052 | 2   | SPRING 1/2" ID X 1" OD X 5" LG                     |
| 5  | NC02-48-0548 | 4   | FLAT HEAD SOCKET CAP SCREW STAINLESS 1/2-13 X 2"   |
| 6  | NC02-48-0537 | 7   | STAINLESS FLAT HEAD SOCKET CAP SREW 3/8-16 X 1 3/4 |
| 7  | 91-50-0355   | 1   | FLOATING SKATE (RIGHT INSIDE)                      |
| 8  | NC01-96-0011 | 7   | NYLON NUT 3/8-16                                   |
| 9  | NC01-96-0014 | 4   | NYLON INSERT LOCKNUT 1/2-13"                       |
| 10 | 91-09-0000   | 4   | BUSHING  |
| 11 | 92-57-0266   | 1   | RIGHT BLADE  |

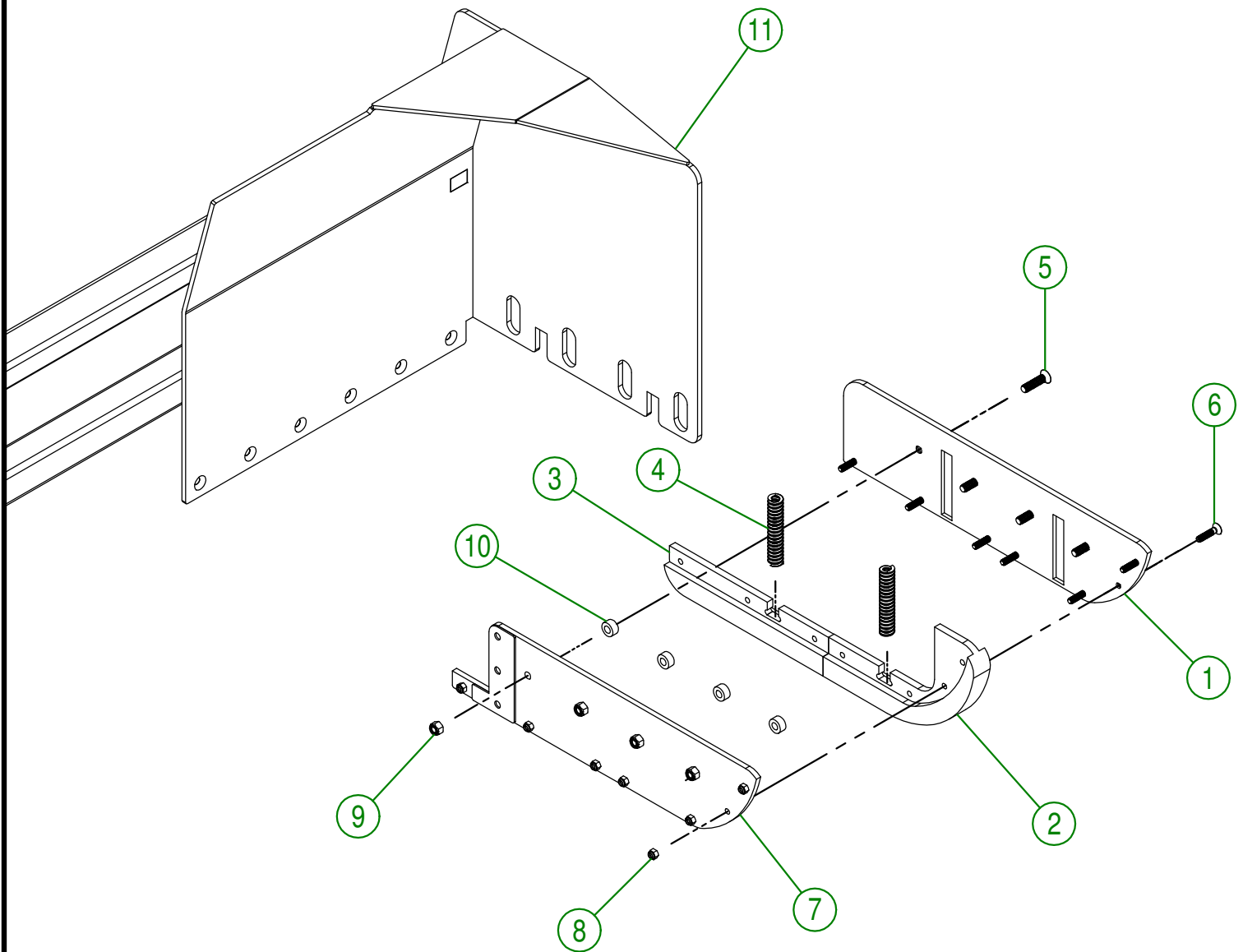

## IMPORTANT

USE THIS PARTS ONLY IF YOUR SERIAL NUMBER IS INVOLVED:

#37430 OR ABOVE

**AGRIMETAL**  
RIGHT BLADE

CREATION : 05/11/18  
REVISION : 10/01/19

ASSEMBLY : **92-57-0047**

AUTHOR : J. Houle

Page 8 de 13

| #  | PART #       | Qty | TITLE  |
|----|--------------|-----|--|
| 1  | 91-42-0140   | 1   | FLOATING SKATE (LEFT EXT.)                           |
| 2  | NC13-15-0325 | 1   | FLOATING SKATE (MIDDLE FRONT)                        |
| 3  | NC13-15-0323 | 1   | FLOATING SKATE (MIDDLE BACK)                         |
| 4  | NC13-86-0052 | 2   | SPRING 1/2" ID X 1" OD X 5" LG                       |
| 5  | 91-09-0000   | 4   | BUSHING  |
| 6  | 91-42-0136   | 1   | FLOATING SKATE (LEFT INT.)                           |
| 7  | NC02-48-0549 | 4   | STAINLESS FLAT HEAD SOCKET CAP SCREW 1/2-13 X 2 1/4" |
| 8  | NC02-48-0537 | 7   | STAINLESS FLAT HEAD SOCKET CAP SCREW 3/8-16 X 2 1/4" |
| 9  | 91-20-0163   | 2   | WASHER   |
| 10 | 91-20-0160   | 4   | WASHER   |
| 11 | 91-20-0150   | 4   | WASHER   |
| 12 | NC01-96-0011 | 7   | NYLON NUT 3/8-16                                     |
| 13 | NC01-96-0014 | 4   | NYLON INSERT LOCKNUT 1/2-13"                         |
| 14 | 92-57-0271   | 1   | LEFT BLADE   |

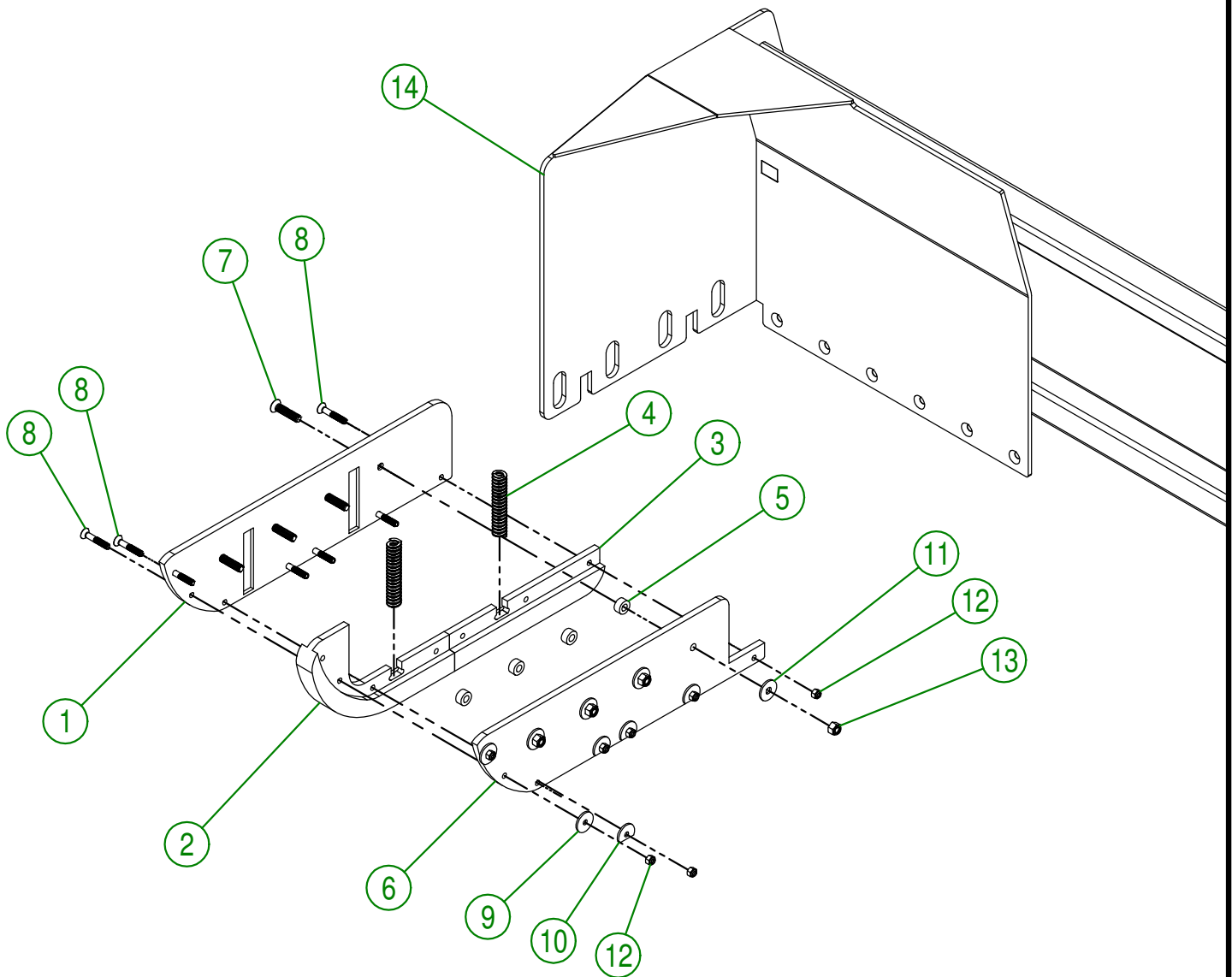

### IMPORTANT

USE THIS PARTS ONLY IF YOUR SERIAL NUMBER IS INVOLVED:

#37424 OR UNDER

### AGRIMETAL LEFT BLADE GROUP.

CREATION : 08/05/17  
REVISION : 10/01/19

ASSEMBLY : 92-57-0051  
AUTHOR : J.H. Page 9 de 13

| #  | PART #         | Qty | TITLE  |
|----|----------------|-----|--|
| 1  | 91-04-0403_TES | 1   | FLOATING SKATE (LEFT EXT.)                         |
| 2  | NC13-15-0325   | 1   | FLOATING SKATE (MIDDLE FRONT)                      |
| 3  | NC13-15-0323   | 1   | FLOATING SKATE (MIDDLE BACK)                       |
| 4  | NC13-86-0052   | 2   | SPRING 1/2" ID X 1" OD X 5" LG                     |
| 5  | 91-09-0000     | 4   | BUSHING  |
| 6  | 91-50-0360     | 1   | FLOATING SKATE (LEFT INSIDE)                       |
| 7  | NC02-48-0548   | 4   | FLAT HEAD SOCKET CAP SCREW STAINLESS 1/2-13 X 2"   |
| 8  | NC02-48-0537   | 7   | STAINLESS FLAT HEAD SOCKET CAP SREW 3/8-16 X 1 3/4 |
| 9  | NC01-96-0011   | 7   | NYLON NUT 3/8-16                                   |
| 10 | NC01-96-0014   | 4   | NYLON INSERT LOCKNUT 1/2-13"                       |
| 11 | 92-57-0271     | 1   | LEFT BLADE   |

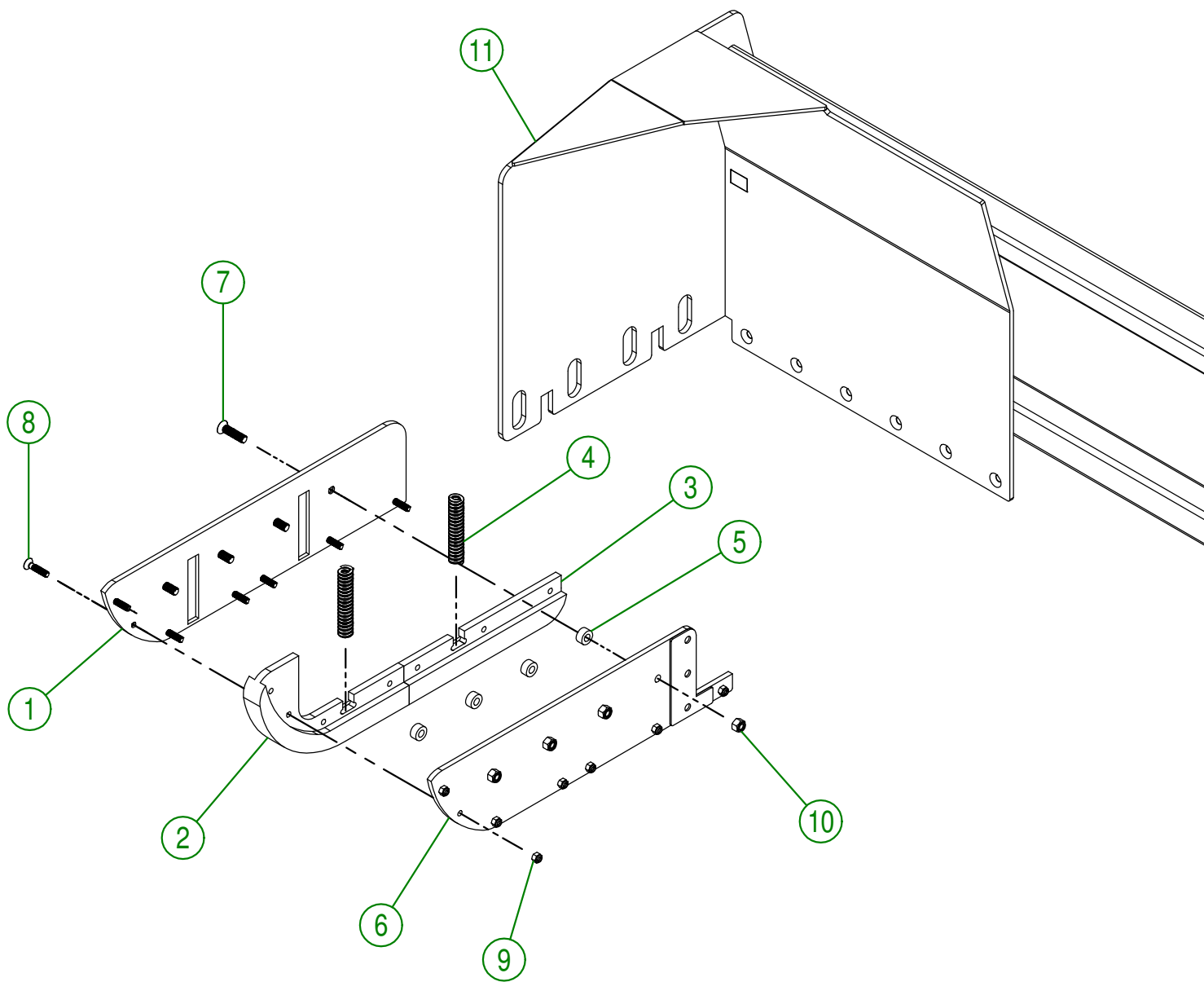

## IMPORTANT

USE THIS PARTS ONLY IF YOUR SERIAL NUMBER IS INVOLVED:

#37430 OR ABOVE

**AGRIMETAL**  
LEFT BLADE GROUP.

CREATION : 05/11/18  
REVISION : 10/01/19

ASSEMBLY : **92-57-0052**

AUTHOR : J. Houle Page 10 de 13

| #  | PART #       | Qty | TITLE                                |
|----|--------------|-----|--------------------------------------|
| 1  | 92-04-0420   | 1   | RIGHT MUD GUARD BRACKET              |
| 2  | 92-04-0000   | 2   | MUD GUARD BRACKET                    |
| 3  | 92-04-0600   | 2   | MUD GUARD BRACKET                    |
| 4  | 92-04-0005   | 2   | MUD GUARD BRACKET                    |
| 5  | NC01-17-0250 | 4   | HEX. BOLT GR2 ZINC 1/2-13 X 1 3/4"   |
| 6  | NC01-13-0062 | 8   | ELEVATOR STAINLESS BOLT 5/16-18 X 1" |
| 7  | NC02-22-0008 | 8   | WASHER ZINC 5/16"                    |
| 8  | NC02-32-0011 | 8   | LOCK WASHER ZINC 5/16"               |
| 9  | NC02-07-0017 | 8   | HEX. NUT 5/16-18                     |
| 10 | NC01-04-0234 | 4   | CARR. BOLT GR2 ZINC 1/2-13 X 1 1/4"  |
| 11 | 01-01-0925   | 12  | WASHER                               |
| 12 | NC01-93-0014 | 8   | LOCK NUT ZINC 1/2-13                 |
| 13 | 92-42-0100   | 1   | RIGHT GUARD                          |
| 14 | 92-04-0423   | 1   | LEFT MUD GUARD BRACKET               |
| 15 | 92-42-0103   | 1   | LEFT GUARD                           |

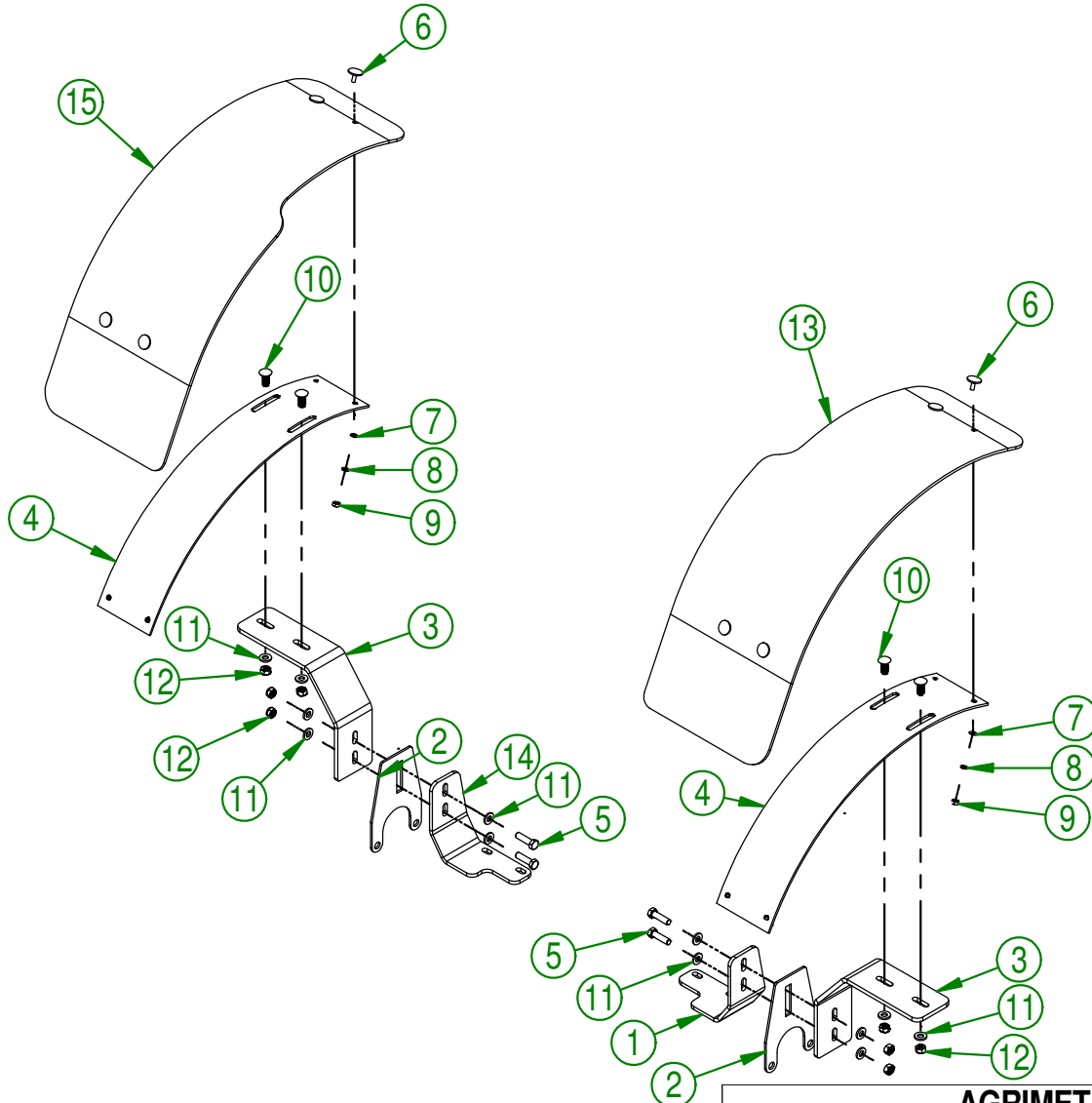

|                        |                        |
|------------------------|------------------------|
| <b>AGRIMETAL</b>       |                        |
| <b>MUD GUARD GROUP</b> |                        |
| CREATION : 19/07/16    | ASSEMBLY : 92-57-0210  |
| REVISION : 04/09/19    | AUTHOR : Page 11 de 13 |

| #  | PART #       | Qty | TITLE  |
|----|--------------|-----|--|
| 1  | NCI3-45-0257 | 2   | HYDRAULIC CYLINDER 2 1/2" X 12" STROKE                   |
| 2  | NCI3-45-0254 | 8   | 90 DEG ELBOW 9/16"-18 MALE SAE6 O RING X 3/8" MALE JIC   |
| 3  | NCI7-02-0371 | 1   | HYDRAULIC HOSE 88"                                       |
| 4  | NCI7-02-0371 | 1   | HYDRAULIC HOSE 88"                                       |
| 5  | NCI7-02-0351 | 1   | HYDRAULIC HOSE 34"                                       |
| 6  | NCI3-45-0247 | 2   | STRAIGHT FITTING 1/2" MALE NPT X 3/8" MALE JIC           |
| 7  | NCI3-45-0014 | 4   | QUICK COUPLER 1/2-14 NPTF                                |
| 8  | NCI7-02-0361 | 1   | HYDRAULIC HOSE 24"                                       |
| 9  | NCI7-02-0354 | 1   | HYDRAULIC HOSE 60"                                       |
| 10 | NCI3-45-0244 | 1   | TEE FITTING 3/8" MALE NPT X 3/8" MALE JIC X 3/8" MAL JIC |
| 11 | NCI3-45-0241 | 1   | FLOW CONTROLE 3/8" NPT FEMALE                            |
| 12 | NCI3-45-0246 | 1   | HEX 1/2" MALE NPT X 3/8" MALE NPT                        |
| 13 | NCI7-02-0361 | 1   | HYDRAULIC HOSE 24"                                       |
| 14 | NCI7-02-0354 | 1   | HYDRAULIC HOSE 60"                                       |
| 15 | NCI3-45-0287 | 1   | T 1/2 MALE NPT X 38 MALE JIC X 3/8 MALE JIC              |
| 16 | NCI3-45-0238 | 1   | HYDRAULIC CYLINDER 2" X 24" STROKE                       |
| 17 | NCI3-45-0237 | 1   | HYDRAULIC CYLINDER 2 1/2" X 24" STROKE                   |
| 18 | 91-22-2200   | 8   | FLAT WASHER HYDRAULIC CYLINDER                           |

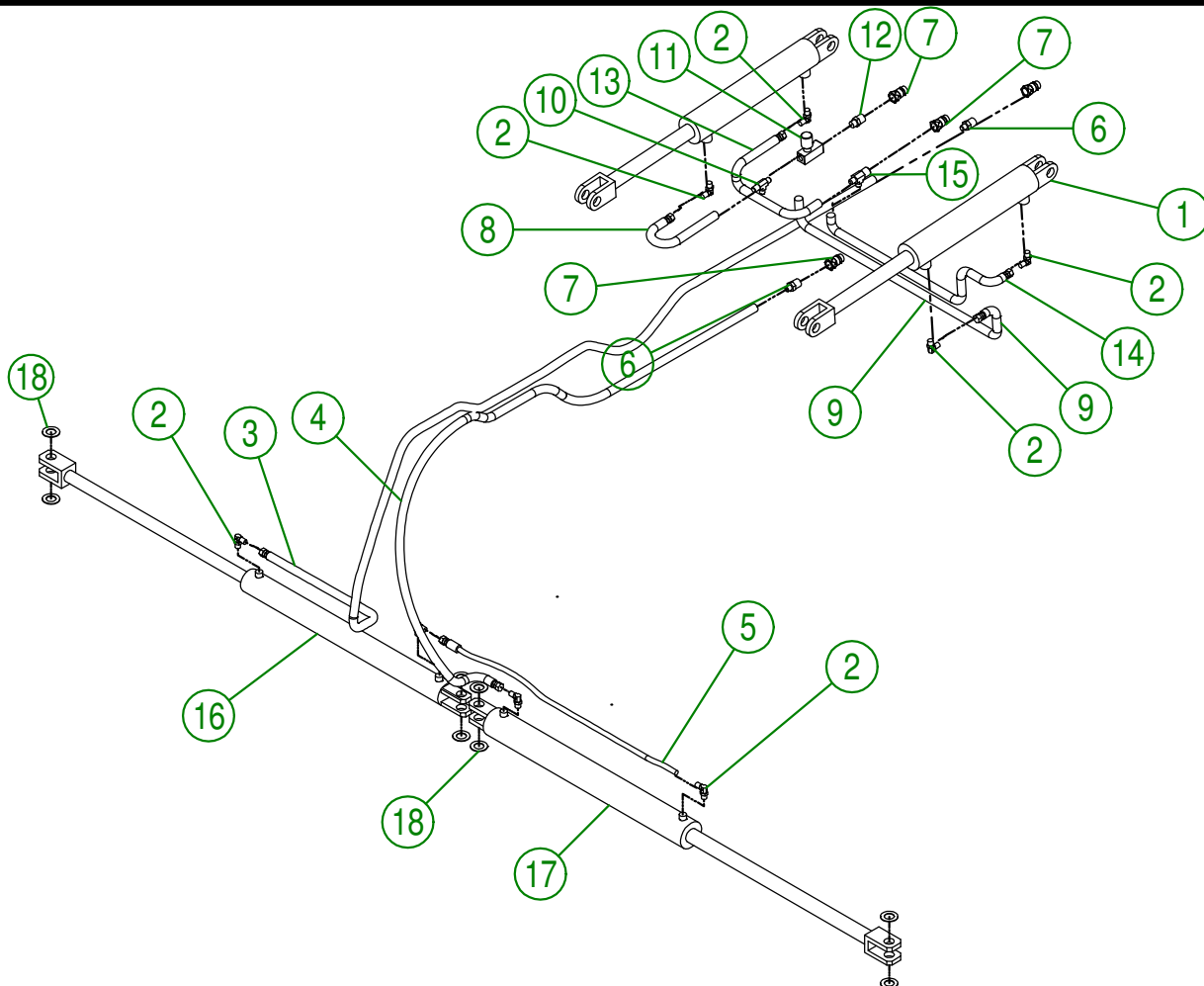

|                        |                                |
|------------------------|--------------------------------|
| <b>AGRIMETAL</b>       |                                |
| <b>HYDRAULIC GROUP</b> |                                |
| CREATION : 10/08/16    | ASSEMBLY : 92-57-0220          |
| REVISION : 14/02/19    | AUTHOR : J.A.H   Page 12 de 13 |

| # | PART #       | Qty | TITLE                                  |
|---|--------------|-----|--|
| 1 | NCI3-33-0268 | 2   | STICKER WARNING                        |
| 2 | NCI3-33-0024 | 14  | STICKER GREASE HERE                    |
| 3 | NCI3-33-0319 | 3   | STICKER IMPORTANT GREASE EVERY 5 HOURS |
| 4 | NCI3-33-0183 | 2   | STICKER CAUTION OPERATION MANUAL       |
| 5 | NCI3-33-0265 | 2   | STICKER MAX PRO                        |
| 6 | 28-60-0050   | 2   | STICKER SCOTCHLITE                     |
| 7 | NCI3-33-0318 | 1   | STICKER AGRIMETAL INC (XL)             |

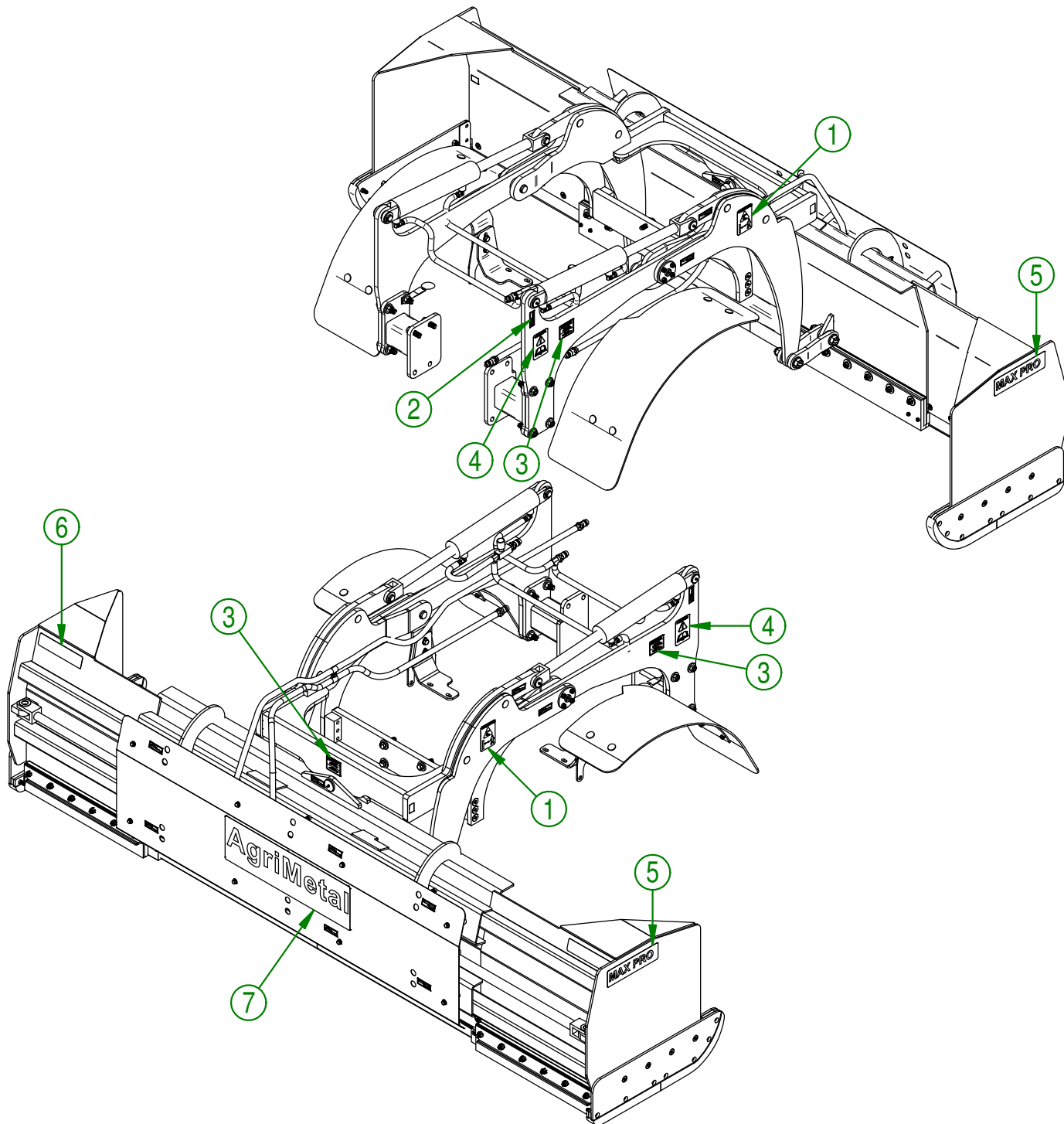

|                               |                                |
|-------------------------------|--------------------------------|
| <b>AGRIMETAL</b>              |                                |
| MAX PRO (KUBOTA L6060 6-10 B) |                                |
| CREATION : 16/01/18           | ASSEMBLY : <b>92-99-0501</b>   |
| REVISION : 18/02/19           | AUTHOR : J.KABWE Page 13 de 13 |