

MULTI-VAC 1096 - 10120

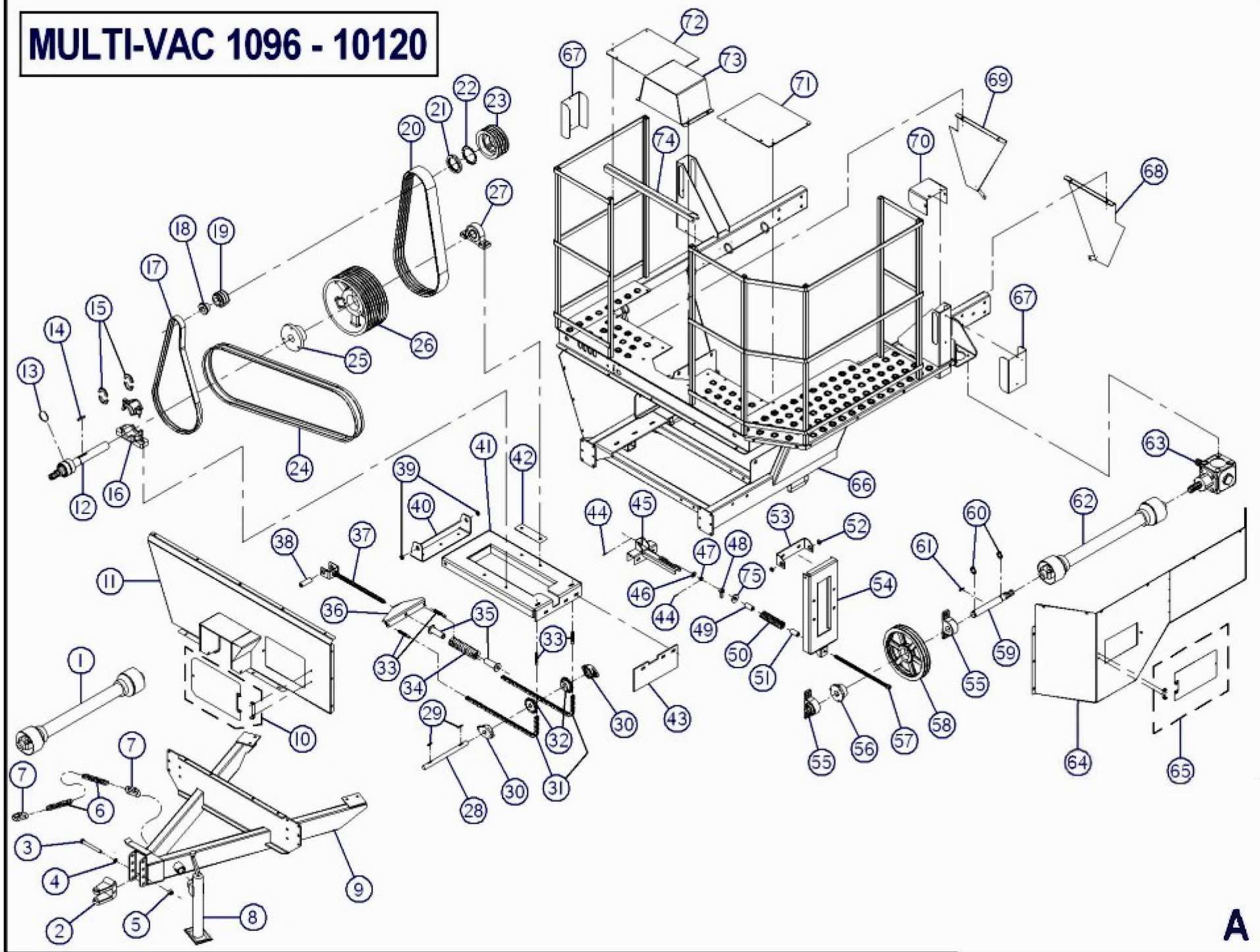

A

MULTI-VAC 1096-10120

REF.	PART NO.	DESCRIPTION	QTE
1	28-34-0030	PTO SHAFT T60 X 45.98" LG	1
2	NC13-80-0241	HITCH (1" Ø)	1
3	NC01-33-0406	HEX.BOLT 5/8"-11 X 4 1/2" LG (GRADE 8)	3
4	NC02-32-0016	LOCK WASHER Ø 5/8"	3
5	NC02-07-0022	HEX. NUT 5/8"-11	3
6	16-41-0040	SAFETY CHAIN 10MM GRADE 70 X 58" LONG	1
7	NC01-75-0007	RAPID LINKS 1/2"	2
8	28-50-0016	JACK	1
9	28-50-0290	DRAW BAR	1
10	28-55-0090	P.T.O. GUARD' S ACCESS DOOR "STICKER INCLUDED"	1
11	28-57-0245	P.T.O. FRONT GUARD "STICKER INCLUDED"	1
12	28-55-0351	6 SPLINES SHAFT UNITS ASSY.	1
13	NC14-75-0122	SPACER (1 3/4)	1
14	28-41-0900	SQUARE KEY 3/8 X 3/8 X 2 1/2" LG	1
15	NC14-75-0123	SEAL (1 3/4)	1
16	32-38-0000	INNER SHAFT CAST CASING	1
17	NC14-25-2383	V BELT 2RB-70 (5/8" X 73")	1
18	NC14-62-0016	TAPERED QD BUSHING SH Ø 1 1/4" K.W. 1/4"	1
19	NC14-62-0197	CAST IRON SHAVE PULLEY 2B34 SH	1
20	NC14-25-4388	V BELT 4RB-75 (5/8" X 78")	1
21	NC02-14-0517	NOTCHED NUTS KM17 85MM X 2.00 PITCH	1
22	NC02-26-0517	STEEL NOTCHED WASHER MB17	1
23	28-39-0360	PULLEY 4B70 SK X Ø 3.358" KW 1/2"	1
24	NC14-25-1135	V BELT BX-108 (5/8" X 111")	2
25	NC14-62-0192	TAPERED QD BUSHING E 1 3/4"	1
26	NC14-62-0194	CAST IRON SHAVE PULLEY 8B136 E	1
27	32-38-0005	PILLOW BEARING UCP209-28 X Ø 1 3/4"	1
28	28-13-1440	TENSION STABILIZING SHAFT	1
29	16-41-0900	SQUARE KEY 1/4" X 1/4" X 1" LG	2
30	01-38-0000	FLANGE BEARING UCFL 205-16 X Ø 1"	2
31	28-37-1000	CHAIN #50 X 25"LG	2
32	NC14-55-0239	SPROCKET 50B17 X 1"Ø KW1/4 2SS5/16-18	2
33	28-13-0605	CHAIN FERRULE 50-1	4
34	12-44-0010	SPRING 2" Dia. X 8" LG	1
35	28-42-0135	SPRING CAP	2
36	28-50-0105	TIGHTENER STABILIZING	1
37	28-50-0130	BELT-TIGHTENER	1
38	28-09-1210	BELT-TIGHTENER PIVOT	1
39	22-09-1200	BUSHING 1" Dia. X .280 LG	2
40	28-50-0285	ADJUSTABLE HINGE	1
41	28-57-0071	BEARING BASE "STICKER INCLUDED"	1
42	28-01-1655	BEARING SHIM	2
43	28-04-0335	STOPPER PLATE	1
44	NC01-69-0423	SPRING PIN 3/16" X 1 1/4" LG	2
45	28-50-0210	BELT-TIGHTENER GUIDE	1
46	28-42-0110	FLAT WASHER 1 1/4" DIA. X Ø 0.641" X .125" (UHMW)	1
47	NC02-14-0304	CASTLE NUTS 5/8"-11	1
48	28-50-0145	TIGHTENER STOPPER NUTS	1
49	28-42-0155	AFTER -01/11 #30697- SPRING GUIDE	1
N/I	32-42-0130	BEFORE -01/11 #30697- SPRING CAP	1
50	12-44-0015	RED SPRING 1 1/2" Dia. X 1" Ø X 8 1/2" LG	1
51	28-42-0155	AFTER -01/11 #30697- SPRING GUIDE	1
N/I	32-42-0135	BEFORE -01/11 #30697- SPRING GUIDE	1
52	28-09-1220	BUSHING 1" X Ø 1/2" X .250" LG	2
53	28-04-0120	ADJUSTABLE HINGE	1
54	28-57-0076	BEARING BASE "STICKER INCLUDED"	1

MULTI-VAC 1096-10120

REF.	PART NO.	DESCRIPTION	QTE
55	NC14-75-0113	PILLOW BEARING UCP207-22 X Ø 1 3/8"	2
56	NC14-62-0020	TAPERED QD BUSHING SK 1 3/8" KW 5/16"	1
57	28-50-0230	BELT-TIGHTENER	1
58	NC14-62-0094	CAST IRON SHAVE PULLEY 2B12.4	1
59	28-20-0060	DRIVE SHAFT	1
60	NC01-64-0018	RETAINING RINGS 1 3/8" Dia.	2
61	28-41-0905	SQUARE KEY 5/16" X 5/16" X 2 1/2" LG	1
62	32-34-0035	PTO SHAFT T20 X 35.35" LG	1
63	28-55-0190	90° ANGLE GEAR BOX	1
64	28-50-0050	LEFT SIDE GUARD	1
65	28-55-0085	GREASING ACCESS DOOR "STICKER INCLUDED"	1
66	28-57-0002	FRONT FRAME "STICKER INCLUDED"	1
67	28-42-0150	HYDRAULIC CYLINDER GUARD	2
68	28-50-0240	LEFT TRIANGLE GUARD	1
69	28-50-0243	RIGHT TRIANGLE GUARD	1
70	28-57-0310	PICK-UP HEAD GUARD'S PTO (LEFT) "STICKER INCLUDED"	1
71	28-01-1110	REMOVABLE STEP (LEFT)	1
72	28-01-1105	REMOVABLE STEP (RIGHT)	1
73	28-50-0155	PULLEY ' S GUARD "4B70"	1
74	28-01-1700	RAMP SAFETY GATE	1
75	NC02-22-0013	AFTER -01/11 #30697- FLAT WASHER 1 1/2" X Ø 5/8"	1
N/I	NC01-75-0015	BEFORE -01/11 #30697- RAPID LINK 5/16"	4
N/I	28-41-0005	BEFORE -01/11 #30697- SAFETY CHAIN 7MM GRADE 70 X 11 1/2" LG	2

MULTI-VAC 1096 - 10120

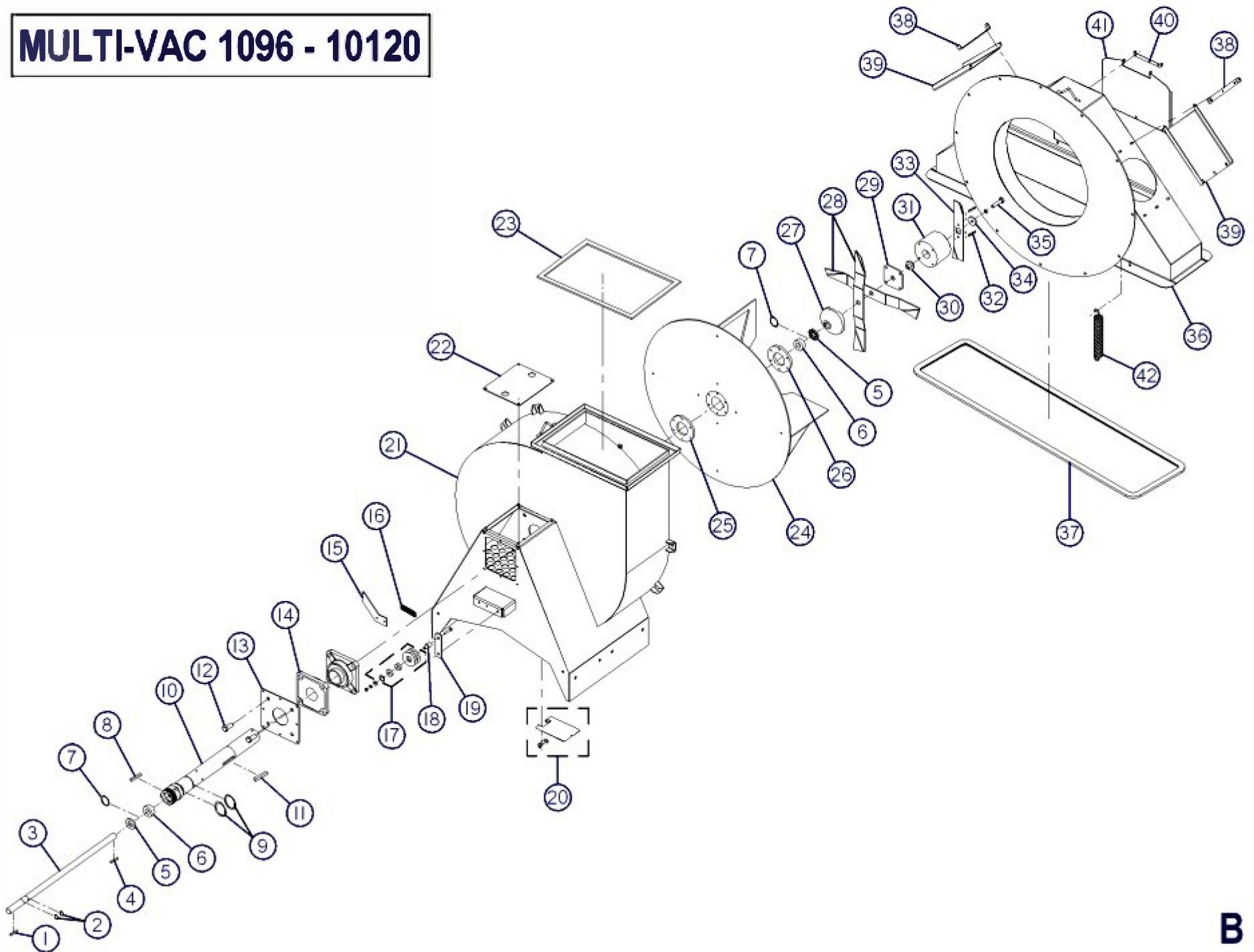

MULTI-VAC 1096-10120

REF.	PART NO.	DESCRIPTION	QTE
1	NC01-65-0087	SQUARE KEY 1/4" X 1/4" X 1 1/2" LG	1
2	NC01-64-0016	RETAINING RINGS 1 1/4" Dia.	2
3	28-20-0055	MULCHER SHAFT	1
4	28-41-0910	SQUARE KEY 5/16" X 5/16" X 1 1/2" LG	1
5	NC13-80-0220	SEAL .312" X 1 1/4" X 2.445"	2
6	28-55-0065	ROLLER (SER206-20)	2
7	NC01-64-0166	INTERNAL RETAINING RINGS FOR Ø 2 7/16"	2
8	28-41-0915	SQUARE KEY 1/2" X 1/2" X 1 1/2" LG	3
9	NC01-64-0048	RETAINING RINGS 3" DIA.	2
10	28-09-1500	IMPELLER SHAFT	1
11	NC01-65-0114	SQUARE KEY 1/2 X 1/2 X 3 1/2" LG	1
12	28-30-9955	SPECIAL BOLT 3/4-10 X 2" LG	2
13	28-04-0135	SUPPORT PLATE	1
14	NC14-75-0148	ROLLER Ø 3" UCF215-48	2
15	28-04-0180	SPRING SUPPORT	1
16	NC13-85-0026	SPRING 1" Dia. X 6" LG	1
17	28-55-0195	IDLER PULLEY ASSY.	1
N/I	28-21-0020	IDLER PULLEY ONLY	1
N/I	NC14-75-0068	BEARING #99502H	2
N/I	NC01-64-0142	RETAINING RINGS INTERNAL FOR Ø 1 3/8"	1
18	28-21-0010	IDLER PULLEY BUSHING	1
19	28-04-0295	BELT-TIGHTENER ARM	1
20	38-55-0065	ACCESS DOOR "STICKER INCLUDED"	1
21	28-57-0221	BLOWER HOUSING "STICKER INCLUDED"	1
22	28-57-0091	COVER "STICKER INCLUDED"	1
23	28-42-0200	FOAM STICKER 78" LG	1
24	28-50-0180	IMPELLER (MV-1096)	1
25	28-13-5305	IMPELLER ANCHORAGE DISC (BACK)	1
26	28-13-5310	IMPELLER ANCHORAGE DISC (FRONT)	1
27	28-21-0005	BLADE SUPPORT 6" DIA. X 2.312" LG	1
28	NC13-22-0022	BLADE 24.437" LG	2
29	28-04-0305	BLADE SUPPORT PLATE	1
30	28-13-2810	BLADE RETAINING FERRULE	1
31	28-21-0025	BLADE HOLDER 6" DIA. X 4.750" LONG	1
32	NC01-69-0491	SPRING PIN 3/8 X 1" LG	2
33	28-46-0180	BLADE 14.400" LG	1
34	28-13-2815	BLADE RETAINING WASHER	1
35	NC01-29-0248	HEX.BOLT 1/2"-20 X 1 1/4" LG (GRADE 5)	1
36	28-50-0190	SUCTION FUNNEL BOX	1
37	22-46-3750	PLASTIC LINER	1
38	28-01-1050	ACCESS DOOR HINGE (RIGHT & LEFT)	2
39	28-57-0056	ACCESS DOOR "STICKER INCLUDED" (RIGHT & LEFT)	2
40	28-01-7575	ACCESS DOOR HINGE (BACK)	1
41	28-57-0051	ACCESS DOOR "STICKER INCLUDED" (BACK)	1
42	NC13-85-0040	SPRING GALV. 1" Dia. X 8" LG	8

MULTI-VAC 1096 - 10120

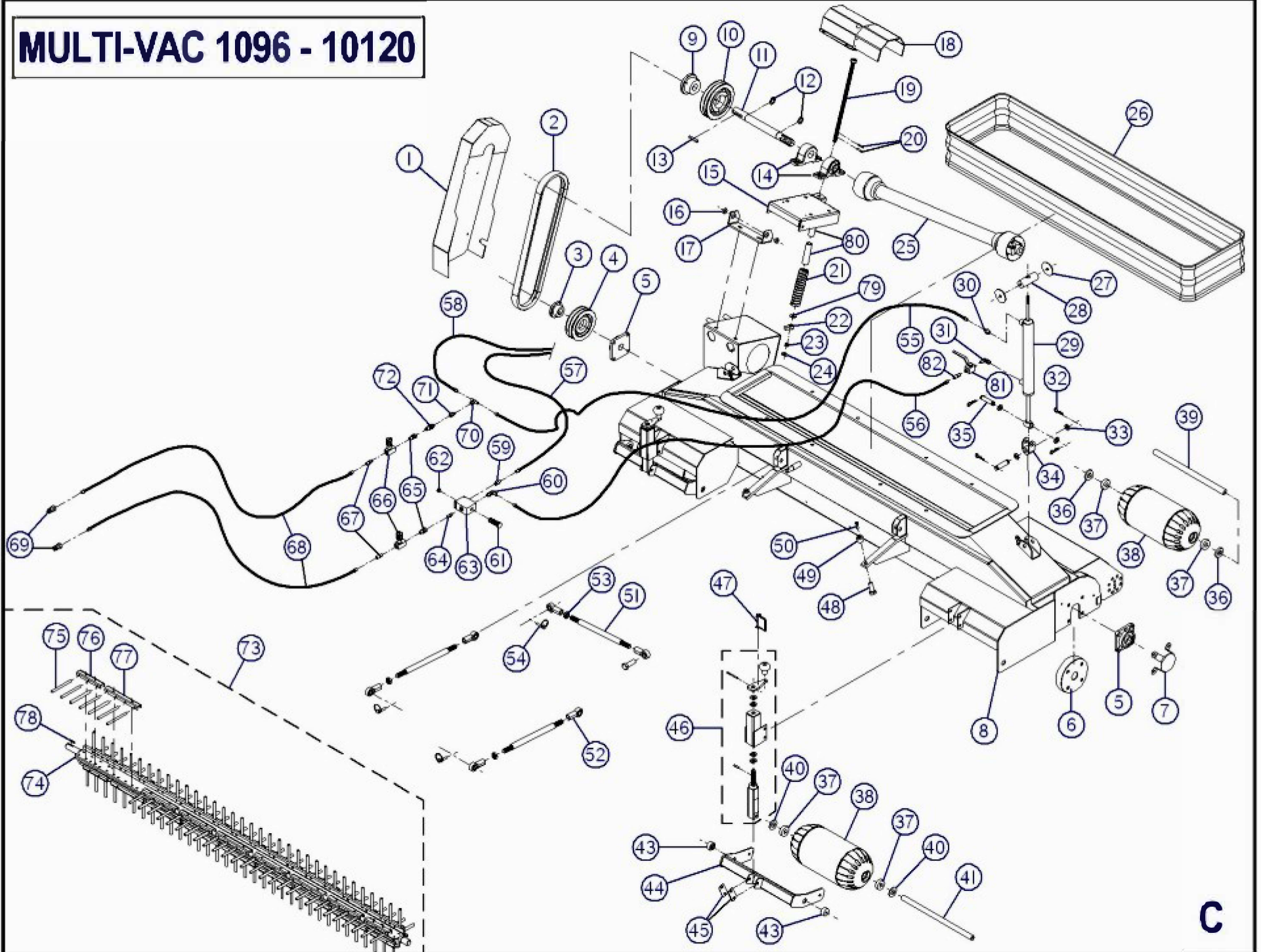

C

MULTI-VAC 1096-10120

REF.	PART NO.	DESCRIPTION	QTE
1	28-57-0030	BELT GUARD "STICKER INCLUDED"	1
2	NC14-25-2376	V BELT 2RB-63 (5/8" X 66") (MOD: MV 1096)	1
N/I	NC14-25-2372	V BELT 2RB-59 (5/8" X 62") (MOD: MV 10120)	1
3	NC14-62-0011	TAPERED QD BUSHING SDS 1 1/4" KW 1/4"	1
4	NC14-62-0199	CAST IRON SHAVE PULLEY 2B60 SDS	1
5	NC14-75-0024	FLANGE BEARING	2
6	28-50-0305	BEARING GUARD AND REINFORCEMENT	2
7	12-01-3051	BEARING PROTECTOR (BW 240)	1
8	28-57-0010	PICK-UP HEAD "STICKER INCLUDED" (MOD: MV 1096)	1
N/I	28-57-1010	PICK-UP HEAD "STICKER INCLUDED" (MOD: MV 10120)	1
9	NC14-62-0020	TAPERED QD BUSHING SK 1 3/8" KW 5/16" (MOD: MV 1096)	1
N/I	NC14-62-0118	TAPERED QD BUSHING SDS 1 3/8" KW 5/16" (MOD: MV 10120)	1
10	NC14-62-0091	CAST IRON SHAVE PULLEY 2B80 SK (MOD: MV 1096)	1
N/I	NC14-62-0199	CAST IRON SHAVE PULLEY 2B60 SDS (MOD: MV 10120)	1
11	28-20-0065	DRIVE SHAFT	1
12	NC01-64-0018	RETAINING RINGS 1 3/8" Dia.	2
13	28-41-0905	SQUARE KEY 5/16" X 5/16" X 2 1/2" LG	1
14	NC14-75-0113	PILLOW BEARING UCP207-22 X Ø 1 3/8"	2
15	28-50-0030	BELT-TIGHTENER BASE MOUNT	1
16	28-09-1220	BUSHING 1" X Ø 1/2" X .250" LG	2
17	28-04-0120	ADJUSTABLE HINGE	1
18	28-55-0125	PILLOW BEARING GUARD "STICKER INCLUDED"	1
19	28-50-0225	BELT-TIGHTENER	1
20	NC01-69-0423	SPRING PIN 3/16" X 1 1/4" LG	2
21	12-44-0015	RED SPRING 1 1/2" Dia. X 1" Ø X 8 1/2" LG	1
22	28-50-0145	TIGHTENER STOPPER NUTS	1
23	NC02-14-0304	CASTLE NUTS 5/8"-11	1
24	28-42-0110	FLAT WASHER 1 1/4" DIA. X Ø 0.641" X .125" (UHMW)	1
25	28-34-0035	PTO SHAFT T20 X 56.22" LG (MOD: MV1096)	1
N/I	28-34-0040	PTO SHAFT T40 X 76.06" LG (MOD: MV10120)	1
26	NC17-11-0014	EXPANDING BOOT	1
27	28-01-0930	FLAT WASHER 2.766" DIA. X Ø.515 X 10GA	4
28	28-13-2015	HYDRAULIC CYLINDER HOLDER	2
29	28-50-0110	HYDRAULIC CYLINDER	2
30	NC13-45-0121	MALE 1/4" JIC X MALE 3/8" NPT	2
31	NC13-45-0190	AFTER -01/11 #30697- 90° 1/4 MALE NPT X 3/8 MALE NPT	2
N/I	NC13-45-0158	BEFORE -01/11 #30697- 90° MALE 3/8" NPT X MALE 1/4 JIC	2
32	NC01-63-0015	HITCH PIN CLIPS 1/8" X 2 5/8" LG	8
33	01-33-0035	FLAT WASHER 1 1/4" Dia. X Ø 3/4" X 10GA	16
34	28-50-0035	HYDRAULIC CYLINDER PIVOT	2
35	21-13-1000	PIN	4
36	28-42-0145	FLAT WASHER 2" DIA. X Ø 1.015" X .313" (UHMW)	4
37	NC14-75-0070	BALL BEARING 6205-2RS X Ø 1"	8
38	NC17-02-0308	TURF ROLLER (10" LG)	4
39	28-13-1435	ROLLER SHAFT 1" DIA. X 18.775" LG	2
40	28-42-0120	FLAT WASHER 2" DIA. X Ø 1.015" X .125" (UHMW)	4
41	28-13-1415	ROLLER SHAFT 1" DIA. X 18.438" LG	2
N/I	28-09-1225	BEFORE -02/11 BUSHING 1" DIA. X 1.125" LG (STEEL)	4
N/I	28-42-0140	BEFORE -02/11 BUSHING 2" DIA. X 3/4" LG (UHMW)	4
43	28-13-2040	AFTER -02/11 ADJUSTABLE ROLLER PIVOT 1 1/2" DIA. X Ø.515 X .969" LG	4
44	28-50-0215	ROLLER HOLDER	2
45	28-01-1035	BRACKET	4
46	28-55-0135	LEFT MECHANICAL ACTUATOR "STICKER INCLUDED"	1
N/I	28-55-0140	RIGHT MECHANICAL ACTUATOR "STICKER INCLUDED"	1
47	NC01-69-1300	LOCK PIN 1/4" Dia. X 2 1/2" GRIP	2
48	28-30-9950	BOLT 3/4"-10 X 1 3/4" LG GRADE 2 (SPECIAL)	2

MULTI-VAC 1096-10120

REF.	PART NO.	DESCRIPTION	QTE
49	28-13-1430	STABILIZING FERRULE	2
50	NC02-50-0101	ALLEN SET SCREWS 5/16"-18 X 1 1/4" LG	2
51	28-20-0080	TRACTION ARM	3
52	NC01-67-0108	TIE ROD END 3/4"-16	6
53	NC02-04-0017	NUTS 3/4"-16	3
54	NC01-69-1100	LINCHPIN 3/8" Dia.	3
55	28-55-0315	HYDR.HOSE 1/4-H ASS.1/4-18 MALE SWI..X 1/4-18 MALE SWI.X 102" LG	1
56	28-55-0310	HYDR.HOSE 1/4-H ASS.1/4-18 MALE SWI..X 1/4-18 MALE SWI.X 110" LG	1
57	28-55-0305	HYDR.HOSE 1/4-H ASS.1/4-18 MALE SWI..X 1/4-18 MALE SWI.X 80" LG	1
58	28-55-0300	HYDR.HOSE 1/4-H ASS.1/4-18 MALE SWI..X 1/4-18 MALE SWI.X 75" LG	1
59	NC13-45-0154	UNION 1/4 MALE JIC X 3/8 MALE O'RING BOSS	1
60	NC13-45-0160	90° MALE 3/8 SAE O'RING X MALE 1/4 JIC	1
61	NC13-45-0151	FLOW DIVIDER/COMBINER CARTRIDGE VALVE	1
62	NC13-45-0145	MALE CAP WITH O'RING BOSS (SAE 6)	1
63	NC13-45-0150	HYDRAULIC BLOCK (SAE 6)	1
64	NC13-45-0165	UNION 3/8 MALE JIC X 3/8 MALE WITH O'RING BOSS	1
65	NC13-45-0164	UNION 1/4 MALE NPT X 3/8 FEM. TOUR. JIC	2
66	NC13-45-0162	FLOW CONTROL 1/4 MALE NPT	2
67	NC13-45-0163	UNION 3/8 MALE JIC X 1/4 MALE NPT	2
68	28-55-0330	HYDR.HOSE 3/8-H PRE-ASS.3/8-18 MALE SWI..X 1/2-14 MALE RIG.X 72" LG	2
69	NC13-45-0014	QUICK DISCON.COUPLER 1/2"-14 NPTF	2
70	NC13-45-0156	T 1/4 MALE JIC X 1/4 MALE JIC X 1/4 FEM. SWIVEL JIC	1
71	NC13-45-0157	REDUCING 3/8 FEM JIC X 1/4 MALE JIC	1
72	NC13-45-0144	UNION 3/8 MALE JIC X 3/8 MALE JIC	1
73	28-55-0021	OPT.8' RUBBER FINGER ROTARY BRUSH (MOD: MV 1096)	1
N/I	28-55-0171	10' RUBBER FINGER ROTARY BRUSH (MOD: MV 10120)	1
74	28-50-0116	RUBBER FINGER ROTOR ONLY (MOD: MV 1096)	1
N/I	28-50-0121	RUBBER FINGER ROTOR ONLY (MOD: MV 10120)	1
75	28-45-0400	RUBBER FINGER (MOD: MV 1096)	136
N/I	28-45-0400	RUBBER FINGER (MOD: MV 10120)	168
76	28-01-7620	RUBBER FINGER HOLDER 12GA X 7" LG (MOD: MV 1096)	8
N/I	28-01-7620	RUBBER FINGER HOLDER 12GA X 7" LG (MOD: MV 10120)	8
77	28-01-7615	RUBBER FINGER HOLDER 12GA X 9.750" LG (MOD: MV 1096)	28
N/I	28-01-7615	RUBBER FINGER HOLDER 12GA X 9.750" LG (MOD: MV 10120)	36
78	NC01-65-0087	SQUARE KEY 1/4" X 1/4" X 1 1/2" LG	1
79	NC02-22-0013	FLAT WASHER 1 1/2" X Ø 5/8"	1
80	28-42-0155	SPRING GUIDE	2
81	NC13-45-0191	AFTER -01/11 #30697- BALL VALVE 1/4 NPT FEM. X 1/4 NPT FEM.	2
82	NC13-45-0189	AFTER -01/11 #30697- UNION 1/4 MALE JIC X 1/4 MALE NPT	2

MULTI-VAC 1096 - 10120

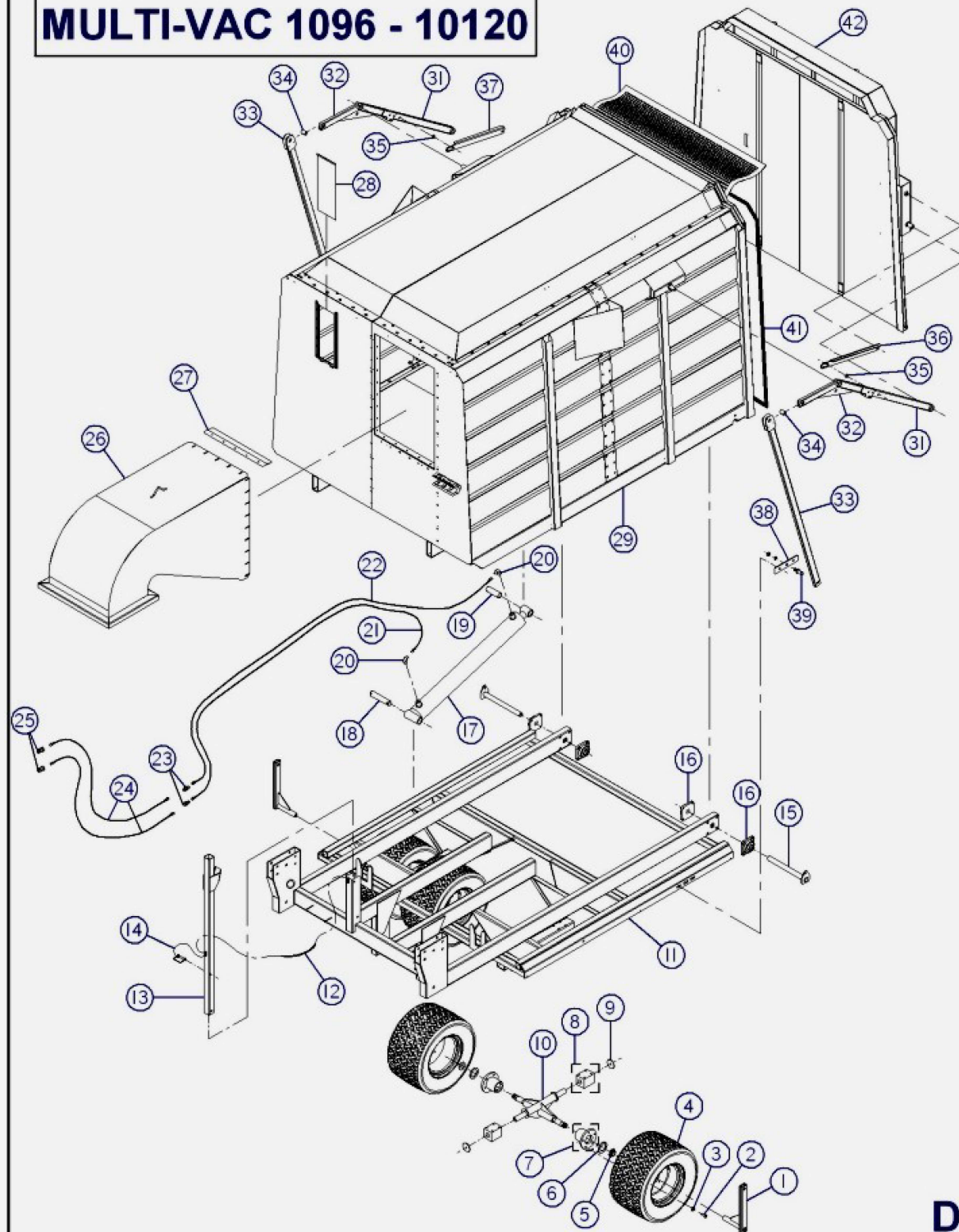

D

MULTI-VAC 1096-10120

REF.	PART NO.	DESCRIPTION	QTE
1	28-50-0055	TANDEM LATCH	2
2	NC01-29-0248	HEX.BOLT 1/2"-20 X 1 1/4" LG (GRADE 5)	20
3	NC02-32-0014	LOCK WASHER Ø 1/2"	20
4	NC14-70-0302	24" Dia. WHEEL ASSY.	4
N/I	NC14-70-0304	TIRE ONLY 24 X 13.00-12	4
N/I	NC14-70-0303	RIM	4
N/I	NC14-70-0003	VALVE TBL TR-13	4
5	NC01-98-0021	NYLON INSERT LOCKNUTS 1 1/4"-18	4
6	16-09-1005	FLAT WASHER 2" Dia. X Ø 1 3/8" X .125" LG	4
7	16-55-0055	HUB ASSY.	4
N/I	16-50-0100	HUB	4
N/I	NC14-75-0071	BALL BEARING 6207-2RS	8
8	28-55-0105	AXLE BUSHING ASSY. (UHMW)	4
N/I	28-42-0100	AXLE BUSHING (UHMW)	4
N/I	NC01-69-0798	GREASE FITTING 1/4 NPT (STRAIGHT)	4
9	28-01-0930	FLAT WASHER 2.766" DIA. X Ø.515 X 10GA	4
10	28-50-0140	AXLE	2
11	28-57-0000	BACK FRAME "STICKER INCLUDED"	1
12	28-41-0010	CHAIN #3 R560 X 7 3/4" LG	1
13	29-50-0115	SAFETY POST	1
14	28-55-0205	LOCK PIN 3/8" Dia. X 2 3/8"GRIP ASSY.	1
15	28-50-0085	BOX PIVOT	2
16	NC14-75-0024	FLANGE BEARING	4
17	NC13-45-0161	HYDRAULIC CYLINDER	1
18	28-13-2000	CYLINDER PIN 1 1/2" Dia. X 7" LG	1
19	28-13-2005	CYLINDER PIN 1 1/2" Dia. X 5" LG	1
20	NC13-45-0159	90° MALE 1/2 NPT X MALE 3/8 JIC (DEPENDING ON THE CYLINDER HYD.)	2
20	NC13-45-0242	90° MALE 3/4-16 SAE8 O RING X MALE 3/8 JIC (DEPENDING ON THE CYLINDER HYD.)	2
21	28-55-0320	HYDR.HOSE 3/8-H PRE-ASS.3/8-18 MALE SWI..X 3/8-18 MALE SWI.X 130" LG	1
22	28-55-0325	HYDR.HOSE 3/8-H PRE-ASS.3/8-18 MALE SWI..X 3/8-18 MALE SWI.X 165" LG	1
23	NC13-45-0144	UNION 3/8 MALE JIC X 3/8 MALE JIC	2
24	28-55-0330	HYDR.HOSE 3/8-H PRE-ASS.3/8-18 MALE SWI..X 1/2-14 MALE RIG.X 72" LG	2
25	NC13-45-0014	QUICK DISCON.COUPLER 1/2"-14 NPTF	2
26	28-57-0280	AIR SUCTION ELBOW "STICKER INCLUDED"	1
27	28-01-3160	AIR DEFLECTOR	1
28	28-42-0000	CLEAR WITNESS WINDOW	1
29	28-57-0230	BOX "STICKER INCLUDED"	1
31	28-50-0081	DOOR ARM	2
32	28-50-0080	DOOR ARM	2
33	28-50-0200	VERTICAL DOOR ARM	2
34	28-09-1235	BUSHING 1" X Ø 1/2" X 1.438" LG	2
35	28-09-1220	BUSHING 1" X Ø 1/2" X .250" LG	2
36	28-04-0010	DOOR GUIDE (LEFT)	1
37	28-04-0011	DOOR GUIDE (RIGHT)	1
38	28-04-0015	DOOR ADJUSTMENT PLATE	2
39	NC01-78-0011	HITCH PIN	2
40	NC17-11-0012	AIR EXHAUST FILTER	1
41	28-42-0205	FOAM STICKER 300" LG	1
42	28-57-0285	DOOR "STICKER INCLUDED"	1

STICKER MULTI-VAC 1096-10120

REF.	PART NO.	DESCRIPTION	QTE
N/I	28-58-0000	STICKER KIT (MULTI-VAC 1096 & 10120)	1
N/I	01-60-0000	STICKER AGRIMÉTAL INC "LARGE"	6
N/I	01-60-0040	STICKER MAXIMUM 540 RPM	1
N/I	01-60-0070	STICKER WARNING MISSING SHIELD HAZARD...	2
N/I	01-60-0115	STICKER WARNING ROTATING PART HAZARD...	3
N/I	01-60-0125	STICKER WARNING KEEP ALL GUARDS AND SHIELDS IN PLACE...	3
N/I	01-60-0150	STICKER ATTENTION ADJUST TRACTOR DRAWBAR AND/OR PTO SHAFT LENGTH...	1
N/I	03-60-0005	STICKER GREASE GUN	19
N/I	15-60-0010	STICKER WARNING HIGH-PRESSURE FLUID HAZARD...	1
N/I	16-60-0020	STICKER DANGER THROWN OBJECT HAZARD...	4
N/I	16-60-0025	STICKER FRAME LEVEL	2
N/I	16-60-0050	STICKER REFLECTOR (2" X 9" LG: RED)	2
N/I	28-60-0050	STICKER REFLECTOR (2" X 9" LG: AMBER)	2
N/I	NC13-33-0096	STICKER WARNING PINCH POINT HAZARD	2
N/I	NC13-33-0098	STICKER WARNING ROTATING BLADE HAZARD...	2
N/I	NC13-33-0099	STICKER WARNING INSTALL LOCK PIN THROUGH FRAME ...	1
N/I	NC13-33-0102	STICKER REFLECTOR (TRIANGLE)	1
N/I	NC13-33-0105	STICKER CAUTION / READ OPERATOR'S MANUAL BEFORE STARTING...	1
N/I	NC13-33-0112	STICKER DANGER BLOWER BLADE HAZARD...	3
N/I	NC13-33-0113	STICKER WARNING MISSING SHIELD HAZARD...	1
N/I	NC13-33-0116	STICKER IMPORTANT.(SPRING) 7 1/2" / 190 MM	1
N/I	NC13-33-0155	STICKER 3 INCH GRADUATED MEASURING	2
N/I	NC13-33-0165	STICKER MULTI VAC 6" X 24"	2
N/I	NC13-33-0168	STICKER 1096 (6" X 10 7/8")	2
N/I	NC13-33-0171	STICKER DANGER ELECTRUCATION HAZARD...	1
N/I	NC13-33-0176	STICKER IMPORTANT TO AVOID DAMAGING UNLOADING DOOR MECHAN ..	1
N/I	NC13-33-0179	STICKER IMPORTANT GREASE DRIVE LINE TELESCOPIC SHAFT	1
N/I	NC13-33-0181	STICKER IMPORTANT GREASE PERIODICALLY THE TWO BEARINGS...	1
N/I	NC13-80-0081	ANTI-SLIP 12" X 1 1/2"	3
N/I	NC13-80-0082	ANTI-SLIP 3" X 6"	1