

**MAX-TWIN 4080**  
**MAX-TWIN 4086**  
**MAX-TWIN 4092**

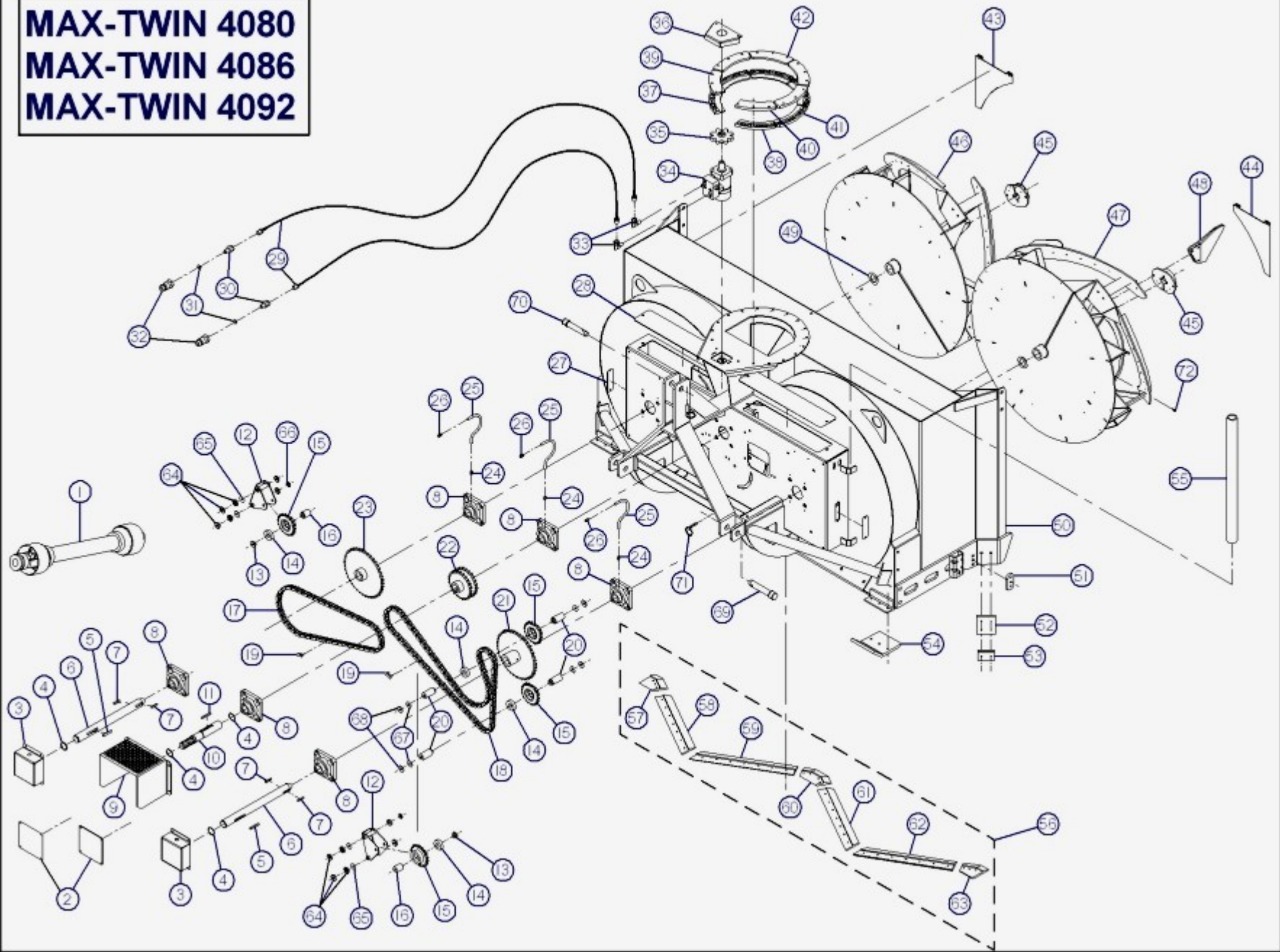

### 3-POINTS HITCH SNOW BLOWER (MTC 4080,4086 & 4092)

REF.	PART NO.	DESCRIPTION	QTE
1	48-34-0040	PTO SHAFT T80	1
2	48-01-3015	ACCESS DOOR (FRONT)	2
3	48-01-3010	BEARING SAFTY GUARD	2
4	NC01-64-0022	RETAINING RINGS 1 1/2" Dia.	4
5	48-41-0900	SQUARE KEY 3/8" X 3/8" X 2 3/4" LG	2
6	48-20-0055	SCREW IMPELLER SHAFT	2
7	48-41-0910	SQUARE KEY 3/8" X 3/8" X 1 3/8" LG	4
8	NC14-75-0158	FLANGE BEARING Ø 1 1/2" UCF 208-24	6
9	48-57-1056	PTO GUARD "STICKER INCLUDED"	1
10	48-20-0205	PTO SHAFT	1
11	48-41-0905	SQUARE KEY 3/8" X 3/8" X 2 15/16" LG	1
12	48-50-1015	CHAIN TIGHTENER	2
13	48-13-1610	SPROCKET BUSHING 1 1/4" DIA. X 0.389" LG	2
14	NC14-75-0070	BALL BEARING 6205-2RS X Ø 1"	4
15	48-50-1020	SPROCKET (60 X 18)	4
16	48-13-1605	SPROCKET BUSHING 1 1/4" DIA. X 1.736" LG	2
17	48-37-1000	CHAIN #60 HD X 67 1/4" LG + 1/2 LINK	1
18	48-37-1005	CHAIN #60 HD X 100 1/4" LG	1
19	NC14-20-0046	CONNECTING LINK #60 HD	2
20	48-13-1600	SPROCKET BUSHING 1 1/4" DIA. X 2.470" LG	4
21	48-50-1055	SPROCKET 60 X 42 (LEFT)	1
22	48-50-1050	DOUBLE SPROCKET 60 X 24	1
23	48-50-1060	SPROCKET 60 X 42 (RIGHT)	1
24	NC13-65-0058	ADAPTER MALE 1/8" NPT X 1/4" HOSE	3
25	48-46-0525	GREASING HOSE 1/4" DIA. X 10" LG	3
26	NC13-65-0057	ADAPTER FEM. 1/8" NPT X 1/4 HOSE	3
27	48-01-3020	ACCESS DOOR (SIDE)	2
28	48-57-1145	TRANSMISSION BOX DOOR "STICKER INCLUDED"	2
29	48-55-1025	HYDR.HOSE. 1/4-H PRE-ASS.1/4-18 MALE RIG.X 3/8-18 MALE RIG.X 63"LG	2
30	NC13-45-0153	HEX.REDUCER 1/4 FEM. NPT X 1/2 MÅLE NPT	2
31	32-21-0010	HYDRAULIC RESTRICTOR	2
32	NC13-45-0014	QUICK DISCON.COUPLER 1/2"-14 NPTF	2
33	NC13-45-0072	90° 7/8"-14 MALE SAE O RING X 3/8" FEM.TOUR.NPT	2
34	NC14-45-0141	HYDRAULIC MOTOR	1
35	48-50-1025	HYDRAULIC MOTOR SPROCKET	1
36	48-01-3000	SPROCKET GUARD	1
37	48-42-0305	DUCT COLECTOR GUIDE (UNDER RIGHT)	1
38	48-42-0310	DUCT COLECTOR GUIDE (UNDER LEFT)	1
39	48-42-0315	DUCT COLECTOR GUIDE (TOP RIGHT)	1
40	48-42-0320	DUCT COLECTOR GUIDE (TOP LEFT)	1
41	NC17-46-0025	DUCT COLECTOR GUIDE (UNDER)	4
42	NC17-46-0026	DUCT COLECTOR GUIDE (TOP)	4
43	48-57-1135	SNOW DEFLECTOR (RIGHT) "STICKER INCLUDED"	1
44	48-57-1125	SNOW DEFLECTOR (LEFT) "STICKER INCLUDED"	1
45	48-50-1045	IMPELLER COLLAR	2
N/I	NC02-50-0130	ALLEN SET SCREWS 1/2"-13 X 1 1/4" LG	2
N/I	NC01-25-0119	HEX.BOLT 3/8"-16 X 2 1/4" LG (GRADE 5)	2
46	48-50-1005	SCREW IMPELLER (RIGHT)	1
47	48-50-1006	SCREW IMPELLER (LEFT)	1
48	48-50-1010	CENTRAL SHOCK DEFLECTOR	1
49	48-01-3040	SHIM 16 OR 14 GA X 2.515" DIA. X Ø 1.515"	
50	48-57-1500	FRAME "STICKER INCLUDED" (MTC 4086)	1
N/I	48-57-1000	FRAME "STICKER INCLUDED" (MTC 4080)	1
N/I	48-57-2000	FRAME "STICKER INCLUDED" (MTC 4092)	1
51	NC17-19-0121	SHOCK DEFLECTOR (MTC 4086-4092)	2
N/I	NC17-19-0109	SHOCK DEFLECTOR (MTC 4080)	2

### 3-POINTS HITCH SNOW BLOWER (MTC 4080,4086 & 4092)

REF.	PART NO.	DESCRIPTION	QTE
52	NC13-15-0084	URETHANE SCRAPPER 1/2" X 4" X 3 9/16" (MTC 4086-3474)	2
N/I	NC13-15-0085	URETHANE SCRAPPER 1/2" X 4" X 7 3/4" (MTC 4092-3480)	2
53	48-01-1115	SCRAPPER HOLDER (MTC 4086-3474)	2
N/I	48-01-1120	SCRAPPER HOLDER (MTC 4092-3480)	2
54	48-57-1225	SKID PLATE "HARDWARE INCLUDED"	2
55	48-42-0300	UNPLUGGING TUBE	1
56	48-57-1220	SNOW KNIFE 450 STEEL KIT	1
57	48-57-1250	SNOW KNIFE 450 STEEL (RIGHT-OUTSIDE CORNER) "HARDWARE INCLUDED"	1
58	48-57-1265	SNOW KNIFE 450 STEEL (RIGHT-OUTSIDE) "HARDWARE INCLUDED"	1
59	48-57-1275	SNOW KNIFE 450 STEEL (RIGHT-INSIDE) "HARDWARE INCLUDED"	1
60	48-57-1260	SNOW KNIFE 450 STEEL (CENTER) "HARDWARE INCLUDED"	1
61	48-57-1280	SNOW KNIFE 450 STEEL (LEFT-INSIDE) "HARDWARE INCLUDED"	1
62	48-57-1270	SNOW KNIFE 450 STEEL (LEFT-OUTSIDE) "HARDWARE INCLUDED"	1
63	48-57-1255	SNOW KNIFE 450 STEEL (LEFT-OUTSIDE CORNER) "HARDWARE INCLUDED"	1
64	48-13-1615	CHAIN TIGHTENER SHIM 1 1/4" DIA. X 0.250" LG	12
65	48-01-3045	FLAT WASHER 14 GA X 1.266" DIA. X Ø .500"	
66	48-01-2440	FLAT WASHER 14 GA X 1.015" DIA. X Ø .516"	2
67	48-22-1800	FLAT WASHER 0.080" X 1 1/4" DIA. X Ø .500"	
68	48-22-2200	FLAT WASHER 0.064" X 1 1/4" DIA. X Ø .500"	
69	48-20-0065	HITCH PIN (CAT. 2)	2
70	48-20-0060	HITCH PIN (CAT. 2)	1
71	NC01-69-1100	LINCHPIN 3/8" Dia.	3
72	NC01-69-0791	GREASE FITTING 1/8" NPT (STRAIGHT)	2

## STICKER 3-POINTS HITCH SNOW BLOWER (MTC 4080,4086 & 4092)

REF.	PART NO.	DESCRIPTION	QTE
N/I	48-58-1000	STICKER "KIT" (MTC 4080,4086 & 4092)	1
N/I	01-60-0040	STICKER MAXIMUM 540 RPM	2
N/I	01-60-0110	STICKER WARNING ROTATING PART HAZARD...	2
N/I	01-60-0125	STICKER WARNING KEEP ALL GUARDS AND SHIELDS IN PLACE...	2
N/I	03-60-0005	STICKER GREASE GUN	10
N/I	06-60-0000	STICKER AGRIMÉTAL INC "MEDIUM"	2
N/I	NC13-33-0108	STICKER CAUTION / READ OPERATOR'S MANUAL BEFORE STARTING...	1
N/I	NC13-33-0110	STICKER DANGER THROWN OBJECT HAZARD...	2
N/I	NC13-33-0113	STICKER WARNING MISSING SHIELD HAZARD...	2
N/I	NC13-33-0200	STICKER AGRIMETAL INC ( VERTICAL 2 1/2" X 17 1/2" )	2
N/I	NC13-33-0201	STICKER MAX-TWIN (24.18" X 3.66")	1
N/I	NC13-33-0205	STICKER 4080	1
N/I	NC13-33-0206	STICKER 4086	1
N/I	NC13-33-0207	STICKER 4092	1
N/I	NC13-33-0208	STICKER "DANGER"	2
N/I	NC13-33-0209	STICKER CHAIN TENSIONER (TIGHTENER OF THE BOTTOM)	1
N/I	NC13-33-0210	STICKER CHAIN TENSIONER (TIGHTENER OF THE TOP)	1
N/I	NC13-33-0211	STICKER IMPORTANT DO NOT EXCEED 15 DEGREES ANGLE ON P.T.O. SHAFT...	1
N/I	NC13-33-0215	STICKER IMPORTANT GREASE DRIVE LINE TELESCOPIC SHAFT PERIODICALLY	1
N/I	NC13-33-0217	STICKER DANGER SCREW IMPELLER HAZARD	5

**MAX-TWIN 3474**  
**MAX-TWIN 3480**

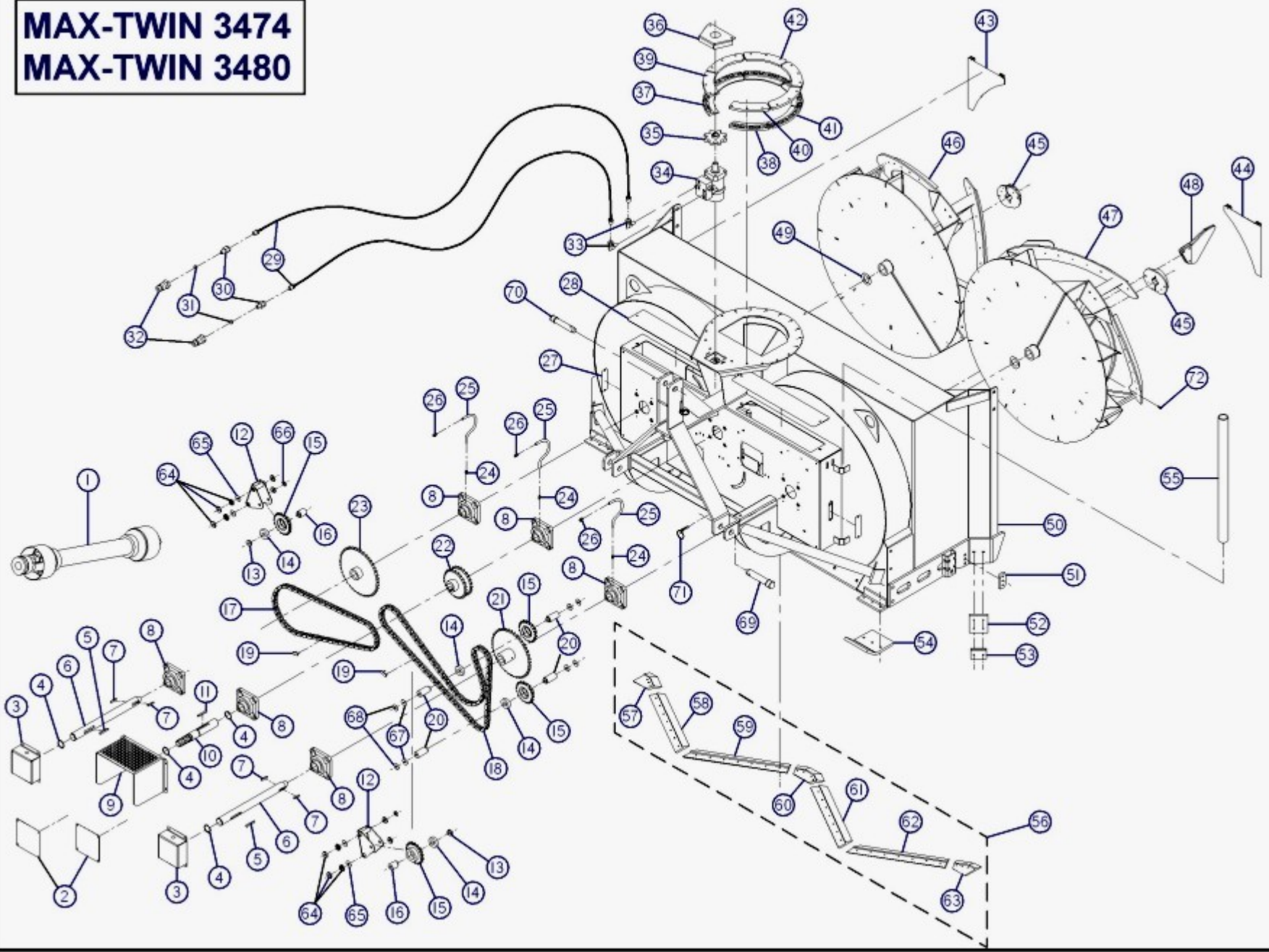

### 3-POINTS HITCH SNOW BLOWER (MTC 3474 & 3480)

REF.	PART NO.	DESCRIPTION	QTE
1	48-34-0030	PTO SHAFT T60	1
2	48-01-3015	ACCESS DOOR (FRONT)	2
3	48-01-3010	BEARING SAFTY GUARD	2
4	NC01-64-0022	RETAINING RINGS 1 1/2" Dia.	4
5	48-41-0900	SQUARE KEY 3/8" X 3/8" X 2 3/4" LG	2
6	48-20-0055	SCREW IMPELLER SHAFT	2
7	48-41-0910	SQUARE KEY 3/8" X 3/8" X 1 3/8" LG	4
8	NC14-75-0158	FLANGE BEARING Ø 1 1/2" UCF 208-24	6
9	48-57-0026	PTO GUARD "STICKER INCLUDED"	1
10	48-20-0205	PTO SHAFT	1
11	48-41-0905	SQUARE KEY 3/8" X 3/8" X 2 15/16" LG	1
12	48-50-1015	CHAIN TIGHTENER	2
13	48-13-1610	SPROCKET BUSHING 1 1/4" DIA. X 0.389" LG	2
14	NC14-75-0070	BALL BEARING 6205-2RS X Ø 1"	4
15	48-50-1020	SPROCKET (60 X 18)	4
16	48-13-1605	SPROCKET BUSHING 1 1/4" DIA. X 1.736" LG	2
17	48-37-1010	CHAIN #60 HD X 56 1/2" LG + 1/2 LINK	1
18	48-37-1015	CHAIN #60 HD X 88" LG	1
19	NC14-20-0046	CONNECTING LINK #60 HD	2
20	48-13-1600	SPROCKET BUSHING 1 1/4" DIA. X 2.470" LG	4
21	48-50-0055	SPROCKET 60 X 39 (LEFT)	1
22	48-50-1050	DOUBLE SPROCKET 60 X 24	1
23	48-50-0060	SPROCKET 60 X 39 (RIGHT)	1
24	NC13-65-0058	ADAPTER MALE 1/8" NPT X 1/4" HOSE	3
25	48-46-0525	GREASING HOSE 1/4" DIA. X 10" LG	3
26	NC13-65-0057	ADAPTER FEM. 1/8" NPT X 1/4 HOSE	3
27	48-01-3020	ACCESS DOOR (SIDE)	2
28	48-57-0080	TRANSMISSION BOX DOOR "STICKER INCLUDED"	2
29	48-55-1025	HYDR.HOSE. 1/4-H PRE-ASS.1/4-18 MALE RIG.X 3/8-18 MALE RIG.X 63"LG	2
30	NC13-45-0153	HEX.REDUCER 1/4 FEM. NPT X 1/2 MÅLE NPT	2
31	32-21-0010	HYDRAULIC RESTRICTOR	2
32	NC13-45-0014	QUICK DISCON.COUPLER 1/2"-14 NPTF	2
33	NC13-45-0072	90° 7/8"-14 MALE SAE O RING X 3/8" FEM.TOUR.NPT	2
34	NC14-45-0141	HYDRAULIC MOTOR	1
35	48-50-1025	HYDRAULIC MOTOR SPROCKET	1
36	48-01-3000	SPROCKET GUARD	1
37	48-42-0305	DUCT COLECTOR GUIDE (UNDER RIGHT)	1
38	48-42-0310	DUCT COLECTOR GUIDE (UNDER LEFT)	1
39	48-42-0315	DUCT COLECTOR GUIDE (TOP RIGHT)	1
40	48-42-0320	DUCT COLECTOR GUIDE (TOP LEFT)	1
41	NC17-46-0025	DUCT COLECTOR GUIDE (UNDER)	4
42	NC17-46-0026	DUCT COLECTOR GUIDE (TOP)	4
43	48-57-0070	SNOW DEFLECTOR (RIGHT) "STICKER INCLUDED"	1
44	48-57-0060	SNOW DEFLECTOR (LEFT) "STICKER INCLUDED"	1
45	48-50-0045	IMPELLER COLLAR	2
N/I	NC02-50-0130	ALLEN SET SCREWS 1/2"-13 X 1 1/4" LG	2
N/I	NC01-25-0065	HEX. BOLT 5/16"-18 X 2 1/4" LG (GRADE 5)	2
46	48-50-0005	SCREW IMPELLER (RIGHT)	1
47	48-50-0006	SCREW IMPELLER (LEFT)	1
48	48-50-1010	CENTRAL SHOCK DEFLECTOR	1
49	48-01-3040	SHIM 16 OR 14 GA X 2.515" DIA. X Ø 1.515"	
50	48-57-0000	FRAME "STICKER INCLUDED" (MTC 3474)	1
N/I	48-57-0500	FRAME "STICKER INCLUDED" (MTC 3480)	1
51	NC17-19-0135	SHOCK DEFLECTOR (MTC 3474-3480)	2
52	NC13-15-0084	URETHANE SCRAPPER 1/2" X 4" X 3 9/16" (MTC 4086-3474)	2
N/I	NC13-15-0085	URETHANE SCRAPPER 1/2" X 4" X 7 3/4" (MTC 4092-3480)	2

### 3-POINTS HITCH SNOW BLOWER (MTC 3474 & 3480)

REF.	PART NO.	DESCRIPTION	QTE
53	48-01-1115	SCRAPPER HOLDER (MTC 4086-3474)	2
N/I	48-01-1120	SCRAPPER HOLDER (MTC 4092-3480)	2
54	48-57-1225	SKID PLATE "HARDWARE INCLUDED"	2
55	48-42-0300	UNPLUGGING TUBE	1
56	48-57-0200	SNOW KNIFE 450 STEEL KIT	1
57	48-57-1250	SNOW KNIFE 450 STEEL (RIGHT-OUTSIDE CORNER) "HARDWARE INCLUDED"	1
58	48-57-0215	SNOW KNIFE 450 STEEL (RIGHT-OUTSIDE) "HARDWARE INCLUDED"	1
59	48-57-0220	SNOW KNIFE 450 STEEL (RIGHT-INSIDE) "HARDWARE INCLUDED"	1
60	48-57-1260	SNOW KNIFE 450 STEEL (CENTER) "HARDWARE INCLUDED"	1
61	48-57-0225	SNOW KNIFE 450 STEEL (LEFT-INSIDE) "HARDWARE INCLUDED"	1
62	48-57-0230	SNOW KNIFE 450 STEEL (LEFT-OUTSIDE) "HARDWARE INCLUDED"	1
63	48-57-1255	SNOW KNIFE 450 STEEL (LEFT-OUTSIDE CORNER) "HARDWARE INCLUDED"	1
64	48-13-1615	CHAIN TIGHTENER SHIM 1 1/4" DIA. X 0.250" LG	12
65	48-01-3045	FLAT WASHER 14 GA X 1.266" DIA. X Ø .500"	
66	48-01-2440	FLAT WASHER 14 GA X 1.015" DIA. X Ø .516"	2
67	48-22-1800	FLAT WASHER 0.080" X 1 1/4" DIA. X Ø .500"	
68	48-22-2200	FLAT WASHER 0.064" X 1 1/4" DIA. X Ø .500"	
69	48-20-0065	HITCH PIN (CAT. 2)	2
70	48-20-0060	HITCH PIN (CAT. 2)	1
71	NC01-69-1100	LINCHPIN 3/8" Dia.	3
72	NC01-69-0791	GREASE FITTING 1/8" NPT (STRAIGHT)	2

## STICKER 3-POINTS HITCH SNOW BLOWER (MTC 3474 & 3480)

REF.	PART NO.	DESCRIPTION	QTE
N/I	48-58-0000	STICKER "KIT" (MTC 3474 & 3480)	1
N/I	01-60-0040	STICKER MAXIMUM 540 RPM	2
N/I	01-60-0110	STICKER WARNING ROTATING PART HAZARD...	2
N/I	01-60-0125	STICKER WARNING KEEP ALL GUARDS AND SHIELDS IN PLACE...	2
N/I	03-60-0005	STICKER GREASE GUN	10
N/I	06-60-0000	STICKER AGRIMÉTAL INC "MEDIUM"	2
N/I	NC13-33-0108	STICKER CAUTION / READ OPERATOR'S MANUAL BEFORE STARTING...	1
N/I	NC13-33-0110	STICKER DANGER THROWN OBJECT HAZARD...	2
N/I	NC13-33-0113	STICKER WARNING MISSING SHIELD HAZARD...	2
N/I	NC13-33-0200	STICKER AGRIMETAL INC ( VERTICAL 2 1/2" X 17 1/2" )	2
N/I	NC13-33-0202	STICKER MAX-TWIN (17.56" X 2.66")	1
N/I	NC13-33-0203	STICKER 3474	1
N/I	NC13-33-0204	STICKER 3480	1
N/I	NC13-33-0208	STICKER "DANGER"	2
N/I	NC13-33-0209	STICKER CHAIN TENSIONER (TIGHTENER OF THE BOTTOM)	1
N/I	NC13-33-0210	STICKER CHAIN TENSIONER (TIGHTENER OF THE TOP)	1
N/I	NC13-33-0211	STICKER IMPORTANT DO NOT EXCEED 15 DEGREES ANGLE ON P.T.O. SHAFT...	1
N/I	NC13-33-0215	STICKER IMPORTANT GREASE DRIVE LINE TELESCOPIC SHAFT PERIODICALLY	1
N/I	NC13-33-0217	STICKER DANGER SCREW IMPELLER HAZARD	5